The Kingston Daily Freeman

VOL. LXV.—No. 108. CITY OF KINGSTON, N. Y., SATURDAY EVENING, FEBRUARY 22, 1936. PRICE FOUR CENTS.

Special League Session Convoked to Discuss Oil Sanctions on March 2

Agenda for Meeting Contains Two Questions on Oil, Coal, Iron and Steel and Report of Experts on Sanctions.

"SELASSIE SUING"

Reports in Italy Arise That King of Kings is Suing for Peace; Ethiopians Deny.

Geneva, Feb. 22 (AP)—A session of the League of Nations sanctions committee of 18, to discuss application of an oil embargo against Italy, was specially convoked by the League today to be held March 7 in Geneva.

The Agenda for the meeting contained two questions:

The first concerned application of the proposed embargo on oil, and also coal, iron and steel.

The sanctions committee has already voted in principle on an embargo upon these products, but decided the sanctions would not be imposed until it was found that they could be made effective.

The second question concerned the report by the League committee of oil experts, recently drawn up, which made the success of an oil sanction on Italy conditional upon the United States holding its exports to Italy to a normal level.

The oil-coal-iron-steel embargo was proposed as an additional measure, to strengthen the arms, financial and economic sanctions already being imposed upon Italy to punishment for the Fascist nation's warfare on Ethiopia.

League officials said today they have not received as yet any new communications from Emperor Haile Selassie regarding proposals for peace in East Africa.

Reports from Rome declared the Ethiopian emperor had advanced a peace proposal directly to the League of Nations, assertedly considering a League protectorate over his empire.

Selassie Suing For Peace

(Copyright, 1936, by Associated Press)

Rome, Feb. 22—Fresh Italian reports arose today that Emperor Haile Selassie was suing for peace, just as Fascists said their Blackshirt legions were menacing their next major Ethiopian objective—Amba Alaji.

Informed sources reported the Ethiopian King of Kings was advancing peace proposals directly to the League of Nations, with an offer understood to contemplate a League protectorate over his empire.

Whether he would cede any territory, however, or yield the broad sections of Ethiopia already occupied by the advancing Italian forces, was not specified.

Fascists, fortified by their recent victories, insisted nevertheless that they looked with little favor on Haile Selassie's purported plans to save his empire from conquest by mandating it to Geneva.

Premier Mussolini has declared openly that no Italian subject would settle in Ethiopia without the protection of the tri-color, and informed sources said Italy was less disposed than ever now to accept compromises.

The latest reports from the northern front placed the Italian advance guard less than 15 miles from Amba Alaji, which ranks second only to Aduwa, already taken, in the list of sentimental Fascist objectives.

Increased Bombing

Increased bombing activities on the southern front also inspired Fascist confidence that the long-awaited advance on Harar, second city of Ethiopia, by Gen. Rodolfo Graziani's army, was impending.

Marshal Pietro Badoglio reported today that "some patrol engagements have begun in southern Tembien," the mountainous northern sector west of Makale.

"On the remainder of the Eritrean front and also on the Somaliland front, there is nothing new," he said.

The recent Italian victories, driving the northern army more than 100 miles into Ethiopia from Eritrea and the southern army more than 200 miles from Somaliland, were regarded as a certain barrier to any settlement less than annexation of important Ethiopian areas.

Neutral advices from the northern front said the northern army, after resuming its offensive and taking Adera, mid-way down the 40-mile route from Makale to Amba Alaji, was driving forward without encountering again the retreating forces of Ras Mulugheta.

The occupation of Amba Alaji would wipe out for Italians the last stain of the futile 1895 expedition. It was that point which marked a turning point of the previous campaign, the Italians advancing that far before withdrawing and being routed at Adawa.

Ethiopians Deny

Addis Ababa, Feb. 22 (AP)—Ethiopian Foreign Minister Bellatem Geta Herouy denied today Rome reports that Emperor Haile Selassie had made peace proposals to Geneva or elsewhere.

Mandate of Office

Tokyo, Feb. 22 (AP)—The government of Premier Keisuke Okada received a mandate to remain in office as nearly complete election returns were announced tonight. The tri-party alliance supporting the government had gained 249 of the 466 House of Representative seats with results of only three election contests unreported.

Millard Whited Is Sought In Probe of Hauptmann Case

Detective Seeks Sourland Logger to Question Him Concerning "Discrepancies" in Statements Given to Police—Man Will Not Be Picked Up Except on a Signed Complaint, So Voluntary Submission is Desired.

Trenton, N. J., Feb. 22 (AP)—A detective from the office of Prosecutor Anthony M. Hauck, Jr., of Hunterdon county, sought Millard Whited today to ask the Sourlands logger if he would submit voluntarily to questioning about the story he told at Bruno Richard Hauptmann's Flemington trial.

Whited was one of the two witnesses who placed Hauptmann in the vicinity of the Lindbergh home near Hopewell a few days before the baby was kidnaped March 1, 1932.

Hauck said he had instructed William Rittenhouse, one of his investigotors, to try to locate Whited. He said that if Whited should desire advice of counsel to help him determine if he should submit to questioning, Rittenhouse should get the name of the lawyer.

"If Whited will not submit voluntarily," Hauck said, "he will not be picked up except upon a signed complaint."

Hauck said the decision to question Whited, who was one of the state's chief witnesses, was Governor Harold G. Hoffman's. Should Whited submit voluntarily, he will be taken to a place to be named by the Governor and questioned by the Governor in the presence of Hauck and C. Lloyd Fisher, chief defense counsel, the prosecutor added.

The Governor, at a conference last night, said there appeared to be discrepancies in statements given by Whited to the police.

Col. H. Norman Schwarzkopf, superintendent of the New Jersey State Police, said "we have received no instructions to pick up anyone."

He said Whited had never been questioned by the police since the trial at Flemington over a year ago.

State Police headquarters emphasized that Whited could not be taken into custody unless a formal complaint were made.

At last night's conference in the governor's office, attended by Hauck and Fisher, the governor re-examined the statements Whited gave the police.

From a reliable source it was learned the three at the conference last night, discussed the possibility of perjury indictments against two of the state's witnesses, whose identities, however, were not disclosed. Fisher said some time ago he would ask Hauck to prosecute certain witnesses for perjury.

Hauck himself said last night he would take no action of such nature without conferring with Attorney General David T. Wilentz, who is expected back from his Florida vacation about March 1.

Steel Tanker Ravaged By Explosion and Fire

New York, Feb. 22 (AP)—An explosion and fire ravaged the S. S. Albert Hill, a steel oil tanker, some 200 miles east of the South Carolina coast today.

An SOS call brought four vessels speeding to her aid.

The crew of 32 fought the flames, in the forward "deep" tank as the wireless operator of the Albert Hill dispatched terse messages for assistance.

All vessels in the vicinity were asked to stand by.

The nearest of the rescue vessels was the S. S. W. F. Burdell, only 11 miles away when the call for assistance was wirelessed.

In addition to the Burdell, which immediately took wireless bearings to check its relative position with the Albert Hill, the S. S. Dorchester announced it was prepared to proceed to the stricken vessel.

The crew of the Albert Hill is fighting the fire pending arrival of aid.

Another ship, the E. J. Sadler, was about 30 miles away.

The brief messages from the Albert Hill did not describe the seriousness of the vessel's plight. It carries a crew of 32 and its home port is Philadelphia. It is owned by the Atlantic Refining Co.

President of Yale Terms Oath of Loyalty "Utterly Ridiculous"

New Haven, Conn., Feb. 22 (AP)—President James Rowland Angell of Yale today termed it "utterly ridiculous" that teachers in certain states are required to take oaths of loyalty while a "recently naturalized foreign priest", not under a similar obligation, is allowed to broadcast "inflammatory social nonsense".

The Yale president did not identify the priest in his address prepared for delivery to some 2,500 graduates here for the annual University Alumni Day.

"Consider the utterly ridiculous condition," he said, "which compels President Conant of Harvard, under the Massachusetts law as it now stands, to take such an oath, while at the same time it allows a recently naturalized foreign priest to escape such an oath and pour out weekly over the radio, under the blessed name of social justice, the most poisonous and inflammatory economic and social nonsense."

Dr. Angell contended that if teachers' oaths have any result at all they "render teachers timid about mentioning current political issues which properly should engage their best thought."

He said he considered teachers an "essentially loyal and patriotic group" and that one of the principal objections to the oath laws was the "outrageous initial implication" that teachers are not loyal.

K. of C. Ball Was Largely Attended

An estimated attendance of 1,500 enjoyed the annual Charity Ball of Kingston Council, No. 275, Knights of Columbus, Friday night, at the Municipal Auditorium, where John P. Erne's and Phil Romano's orchestras played delightfully for assembly dancing and Al Rogers' troup of vaudevillians put on one of the best shows ever seen in Kingston.

Promptly at 8 o'clock, as the Auditorium was filling up with patrons, Erne's orchestra started an hour's concert that was heartily appreciated. The selections were of the popular variety and classical, suiting the tastes of everyone in the audience.

Shortly after 9, Jack Waller came to the microphone and as master of ceremonies laid the proper foundation for the stage show that offered a wide variety of entertainment from acrobatic and adagio dancers to real good comedy and song. Besides acting as the master of ceremonies Waller did a very clever comedy bit with his partner, Miss Lee.

Elton and Gilrone with their latest in waltzes and adagio dances, some of their own creation, were sensational, as was Alyce Cerf, whirlwind acrobatic dancer who did some of the most difficult stunts ever seen on the Auditorium stage. Cooper and Clifton, comedy acrobats, had the audience in tears of laughter all the time they were on the stage. Charles Stacy was a hit with his baritone selections and comedy, and Barr and Cross with their special arrangement of comic songs went over big, too.

Florian F. Wingert, honorary chairman of the ball, thanked all for their attendance, and expressed the appreciation of the Knights of Columbus to all who helped in any way to make the ball a success.

Coolidge Furniture Auction

Northampton, Mass., Feb. 22 (AP)—Furniture with which the late President Calvin Coolidge set up housekeeping 30 years ago will go under a Northampton auctioneer's hammer this spring. Auctioneer George Bean, a justice of peace and court probation officer, listed the pieces, now in storage today. No date has been set for the sale, but is expected it will be completed before Mrs. Grace Goodhue Coolidge, the president's widow, returns from a trip to England.

2,000 Persons Ill

Coshocton, Ohio, Feb. 22 (AP)—Coshocton residents drank beer, pop and boiled water today with more than 2,000 persons ill of an intestinal malady traced to water contaminated during a thaw. New victims became afflicted hourly but the total remained almost unchanged. The illness, diagnosed as gastro-enteritis, or intestinal influenza, runs its violent, painful course in about 24 hours and the patient recovers but remains weak.

Miss Parsons Dies

Albany, N. Y., Feb. 22 (AP)—Miss Clara L. Parsons, 57, director of the Identification bureau of the New York State Department of Correction, died last night of a cerebral hemorrhage. Miss Parsons collapsed while discussing fingerprinting, a subject of which she was considered an outstanding authority among women, and died an hour later. She was stricken as she addressed a meeting.

Dress Burglar Shot

New York, Feb. 22 (AP)—A burglar who shouted, "Stay out of here, you bum", was shot and killed today in a dress shop by Patrolman Edward Moody. Moody, passing the shop on Broadway at 85th street, saw a man taking a dress off a rack. Moody said he shot after the thief ignored commands to raise his hands. Nothing was found in his clothes to identify him. Near the door he had stacked 20 dresses.

"Uncle Tickteck" Sentenced

Schwerin, Germany, Feb. 22 (AP)—Twelve death sentences and an order for emasculation were pronounced today on Adolf Seefeld, an illiterate watchmaker known as "Uncle Tickteck", who was convicted of slaying 12 boys over a period of two years.

Bill To Exempt From Taxation Reservoir Sites Owned by New York City

Measure, Which Was Defeated Last Year, Would Cut Deep Into the Revenues of Townships in Ulster County.

STIFF OPPOSITION

Ulster Representatives Were Instrumental in Bringing About Defeat Last Year.

Albany, Feb. 22.—(Special)—A measure by Senator Samuel J. Mandlebaum, D. New York city, to exempt from taxation property owned by New York city in upstate communities on reservoirs and aqueducts has been reintroduced in the legislature.

This measure, defeated last year, would severely cut the revenues of townships in Ulster county as well as other towns which now receive a good percentage of income from New York on structures located within their bounds.

During the 1935 legislative session Senator Arthur H. Wicks and Assemblyman J. Edward Conway fought against similar measures in both houses and were instrumental in bringing about their defeat.

Senators Mendlebaum and Wicks have left Albany for the week-end and were not available for comment. While Mandlebaum will press for passage of his measure it is expected that the two representatives from Ulster county will oppose this bill which is undesirable for their constituents.

In outlining his views on the Hayes bill last year designed for a similar purpose in the Assembly, Conway expressed himself in opposition not only to the bill in its then present form but viewed it as a wedge to exempt all property owned by cities in the state having such property in other parts.

The Mandlebaum measure, now in committee, may be reported out. If so, Senator Wicks and others will attack it on the floor of the chamber. Senators from New York city, realizing a saving, will be expected to lend the measure their support. If, on the other hand, upstate legislators can master sufficient support against the bill as last year, it will be defeated.

The bill has a non-partisian aspect, except for the the fact that with one exception all the Senators from New York city are Democrats, while most of the others are Republicans. There are enough upstate Democratic Senators to join with the Republican members to defeat the measure should it come to a test vote and this combination is formed.

In a lengthy brief filed by New York city with Senator Mendlebaum, and which he intends to use in pushing the tax exemption bill through the upper house, the New York city representatives declare that they are agreeable to a tax on the 35,064 acres owned by the city for its water supply, but hold that tax on dams, pumping stations and other improvements should be exempt. These valuations are assessed at $26,669,616.

Even though this measure should pass the Senate body it is not likely that its success should be paralleled in the Assembly chamber where Ralph A. Gamble, Westchester county Republican, is chairman. As in Ulster, financial difficulties would face Westchester should such a bill go through and Gamble would certainly oppose this.

Authorities of New York city, in defending the Mandlebaum bill, assert:

"An argument can be made for payment of taxes on the value of land if it is equitably assessed, since its use by the city of New York permanently bars any other ownership or use and would otherwise permanently remove it from the assessment rolls and make it impossible for the village or town forever thereafter to obtain a tax income from it from any other source for any other use.

"While it is true also of every other appropriation, in a municipality, of land for state or federal purpose it is serious in many of these cases because substantial areas were

(Continued on Page Eight)

Just A Year Ago Today...

(Taken from the files of The Freeman).

NRA officials indicated today that the days of the Blue Eagle are numbered.

Heavy relief load in New York state stretches gross debt by 28% over 1929.

Closed industrial concerns in this city resulted in a pay roll loss of $1,496,000 during the past 5 years, members of the Kingston Real Estate Board heard last night.

Temperature: Lowest 25, highest 26

Spain is Calmed When Freedom is Given to All 1934 Political Prisoners

Radicals in Some Sections, However, Persist in Riotous Celebration of Their Assumption of Power; Seville Disorders.

20,000 FREE

Amnesty Decree Was Adopted Friday; Many of Prisoners are Leftists Held Since 1934.

(Copyright, 1936, by Associated Press)

Madrid, Feb. 22—A general amnesty decree, offering unconditional freedom to all political prisoners, lent a calming influence to Spain today, but radicals persisted in some sections in their riotous celebration of the leftist assumption of power.

The fresh disorders, carrying on the demonstrations in which 27 persons have died since the leftists defeated the former government center-rightist coalition in last Sunday's parliamentary election, centered in southern Seville province.

There, rioters raided churches in the towns of Saucejo and Fuentas, burning images and furniture, while demonstrators in the town of Penaflor stormed another church, destroying images and pews

Elsewhere disorders were reported.

The amnesty decree, adopted by a unanimous vote of the permanent parliamentary commission after brief deliberation yesterday, was drawn up to become effective immediately on publication in the official gazette.

The freedom order affected only persons imprisoned for political or social offenses, many of them leftists held since the October, 1934, Socialist revolution.

From 10,000 to 20,000 political prisoners already were free under a provisional order, releasing those not tried or sentenced, and thousands more—including prominent leftists and alleged ringleaders of the 1934 rebellion—were eligible for freedom under the amnesty. The exact number was not known.

The new left-Republican government also effected a shake-up in the army high command, in the aftermath of charges that a military coup d'etat had been plotted to prevent the left from taking over the government.

Charges "Extortion"

Wilmington, Del., Feb. 22 (AP)—Pierre S. du Pont, denying the government's claim for $617,316 additional income taxes, charged that the allegations against him seek to force a compromise settlement "in a manner amounting to extortion." In an answer filed with the U. S. Board of Tax Appeals in Washington, the industrialist questions the faith of the internal revenue commissioner in refusing to allow as properly deductible almost a million dollars in charitable contributions in 1929, on which year the government claim is made.

Farley On Tour

Washington, Feb. 22 (AP)—Postmaster General Farley stormed the middle west today, praising the New Deal and its spending to the echo of Republican charges that there has been a "saturnalia of extravagance." On his way to the very camp of Governor Alf M. Landon of Kansas, widely considered a potential contender for the presidency, the Democratic National Chairman mounted two Missouri platforms to declare that President Roosevelt "has rescued business" and to assail his opponents.

Prepares For Trial

Honolulu, Feb. 22 (AP)—Molokai Island's leper colony excitedly prepared today for a murder hearing—as rare on that isolated island as they are common in continental United States. Before Magistrate M. P. Correa, a leper who learned his law through a correspondence course, Seferina Dayamas will be arraigned Monday for fatally shooting Eulogio Jarvies. She admitted shooting him. Public Prosecutor John C. Kelley said here, because he beat her with his belt.

To Administer Law

Albany, N. Y., Feb. 22 (AP)—The New York State Labor Department prepared today to administer the state's unemployment insurance law while awaiting court decisions as to its constitutionality. Glenn A. Bowers, executive director of the insurance division, said in New York last night that the organization machinery is ready to operate. He predicted federal funds would be on hand for the state administration before March 1.

12 Fingers Apiece

Malone, N. Y., Feb. 22 (AP)—The Dodway twins, sons of Mr. and Mrs. Royal Dodway, have twelve fingers apiece to keep warm instead of the customary ten. The boys were born January 24, the night of the year's worst blizzard, each with one extra perfectly formed digit on each hand.

M. J. Rogers Dies

Geneva, N. Y., Feb. 22 (AP)—Matthew J. Rogers, who turned out 100 handmade violins during his lifetime, died here last night. Rogers, a cabinet maker, made violins in his spare time and his clients included several prominent musicians.

Tribute To Washington By Leaders Of Nation

Tells Of Gun Sale

A New York junk dealer, Jacob Paley, is shown before the senate munitions committee, Washington, D. C., when he disclosed that thousands of army machine guns, described as "mutilated but repairable," were sold when the Department of Justice was trying to keep weapons out of the hands of gangsters. (Associated Press Photo)

Roosevelt Is Honored With Degree Conferred By Temple University at Special Exercises in Philadelphia This Morning.

DOLLAR TOSS

Fredericksburg Scene of Festive Spirit as Johnson Prepares His "Big" 20-1 Throw.

Washington, Feb. 22 (AP)—The nation's leaders turned from present-day problems today to pay high tribute to the memory of George Washington on the 204th anniversary of his birth.

President Roosevelt made a Washington Birthday address and received the honorary degree of Doctor of Jurisprudence at Temple University this morning and tonight he will attend a reunion at Harvard University, Cambridge, Mass.

The senate and house gathered for special Washington memorial exercises, with the reading of the first President's Farewell Address the chief feature of the program.

Governor Perry, Virginia state legislators, other notables and thousands of sightseers gathered at Fredericksburg, Va., to watch Walter Johnson, famous pitcher of former days, try to duplicate George Washington's legendary feat of throwing a silver dollar across the 372-foot expanse of the Rappahannock river.

The experiment, which has attracted country-wide attention, was set for some time between 2:30 and 2:40 p. m., E. S. T.

Representative Sol Bloom of New York, a student of history who scoffs at the Washington dollar-tossing "myth," nevertheless donated a 1796 dollar to Johnson for the attempt and wished the pitcher luck.

Roosevelt Honored.

Philadelphia, Feb. 22 (AP)—Declaring that "true education depends upon freedom in pursuit of truth," President Roosevelt said today:

"No group and no government can properly prescribe precisely what should constitute the body of knowledge with which true education is concerned."

In a Washington Birthday speech in which he accepted an honorary degree of Doctor of Jurisprudence from Temple University, Mr. Roosevelt said the father of his country "deeply appreciated the importance of education in a republic and the responsibility of the government to promote it."

The chief executive asserted he was "proud" to be the head of a government that has sought to make a substantial contribution to the cause of education, even in a period of economic distress."

He noted that these efforts included appropriations of more than $400,000,000 to local communities for schools, colleges and library buildings," as well as projects for adult education and other purposes.

Other Qualities

Besides freedom of thought, he listed two other "qualities of a true education." One, he said, is a "sense of fair play among men"—a realization of their "essential dependence on one another." The other is a "sense of equality among men when they are dealing with things of the mind."

"Inequality may linger in the world of material things," he said, "but great music, great literature and the wonders of science are and should be open to all."

Although referring to George Washington, Mr. Roosevelt said he would "break a century-old precedent" and refrain from quoting from the first president lest "some captious critic might search the library of Congress to prove by other quotations that George Washington was in favor of just the opposite."

"More than this," he added, "and breaking precedent once more, I do not intend to commence any sentence with these words 'If George Washington had been alive today', or 'If Thomas Jefferson had been alive today', or 'If Alexander Hamilton had been alive today', or 'If Abraham Lincoln had been alive today'—beyond peradventure of a doubt he would have opposed—or, perhaps, favored etc. etc. etc."

"Suffice it, therefore, to say that President Washington pointed out on many occasions and in many practical ways that a broad and cosmopolitan education in every stratum of society is a necessary factor in any free nation governed through a Democratic system."

After giving his definition of a true education, Mr. Roosevelt said:

"In our ability to keep pure the sources of knowledge—in our minds freedom to winnow the chaff from the good grain—in the even temper and in the calmness of our every day relationships—in our willingness to face the details of fact and the needs of temporary emergencies—in all of these lie our future and our children's future."

Then he concluded with a quotation from Rudyard Kipling:

"On your own heads in your own hands, the sin and saving lies."

Dollar Toss

Fredericksburg, Va., Feb. 22 (AP)—The yarn that George Washington tossed a silver dollar across the Rappahannock faced its crucial test to-

(Continued on Page 10)

State Milk Leaders Propose Program for Settlement of Trouble

Syracuse, N. Y., Feb. 22 (AP)—Leaders of New York state's milk industry, claiming to represent "not less than 75 per cent of the volume of milk distributed within the borders of New York state," held out today a plan designed, they said, to compose differences on the future of state milk control.

The plan, however, is subject to the approval of various producer organizations represented at a conference here, the leaders said.

Mutual Dairy Cooperatives, Inc., claiming a producer membership of more than 60,000, including the members of Sheffield Producers Cooperative Association, announced after a separate meeting, however, a decision to "delay action" to permit its board of governors to take the plan back to their constituents and to wait until after a meeting in New York Monday on the proposed seven-state Federal Milk Marketing Pact.

A statement framed and issued after the conference by E. S. Foster of the New York State Farm Bureau Federation, Dr. Shirley W. Wynne, president of the New York-New Jersey Milk Institute, and J. Russell Fox, secretary of the New York State Milk Distributors' Association, said that the meeting agreed "to present a plan to the State Legislature whereby the industry, subject to supervision by the state, may take over certain important phases of milk control, including the determination of prices to producers and consumers and fair trade practices."

Real Estate Board Elects Its Officers

At its regular meeting in the Advance Building, Wall street, this week, the Kingston Real Estate Board elected officers for the ensuing year. Last year's officers were unanimously chosen to continue, as follows:

George W. Moore, president.
Sam N. Mann, vice-president
Nathaniel B. Gross, secretary.
Arthur J. Burns, treasurer.

Prior to the elections, the realtors enjoyed a dinner at Jack Foyt's Restaurant.

During the meeting, the Real Estate Board went on record as favoring the Board of Assessment Review introduced in the state legislature:

Taxation

Board of Assessment Review. (S.847, Buckley). This is one of the bills recommended by the Tax Revision Commission and is a very constructive piece of legislation. The need for a board of review has long been felt, especially for the smaller owners of property who have not been able to go to court to get their assessments reviewed. The bill is permissive in character allowing the county board of supervisors to establish such a board of review of three members, not more than two of which shall be of the same political party, to be selected because of their knowledge of taxation and real estate values, and all appointments must be approved by the State Tax Commission. They would have the power to review all assessments; no certiorari proceedings may be entered except to review the determination made by the board of review. The bill also provides procedure in making complaints, holding public hearings, etc.

Mild Measles

Collander, Ont., Feb. 22 (AP)—A mild form of measles is sweeping this northern Ontario district, home of the Dionne quintuplets. Dr. R. Dafoe, physician to the quints, said the measles had reached the near-epidemic stage. The carefully guarded babies have not been touched.

Research Worker Finds DeWitt Maps

Albany, Feb. 22 (Special)—Simeon DeWitt, official geographer of the American Revolution, who once made charts, maps, and surveys along the Hudson River, has had his work brought to light through the efforts of a field research worker engaged in collecting material in southern Dutchess county for the American Guide which is being compiled by the Federal Writers' Project and Historical Survey, both undertakings of the Works Progress Administration.

In the office of G. Radcliffe Hustis, surveyor, of Beacon, was discovered DeWitt's map, together with others credited to him but unsigned. It shows the mouth of Wappinger's Kill, on the Hudson. Dated in 1793, and found in excellent condition, it is a so-called water grant map covering one individual property at the mouth of Wappinger's Creek, located midway between Poughkeepsie and Beacon.

The original property outlined on the map, 8 by 13 inches in size, now is owned by several persons.

A description follows:

Surveyers General Office, Albany, October 2, 1793.

Application of Abraham Lent and Peter Waldron, (lands under water) at the mouth of Wappinger's Creek. It bears the signature of Simeon DeWitt, surveyor General. This description includes a dock in front of lands belonging to Lent and Waldron, addressed to "His Excellency George Clinton, Esquire, Governor of the State of New York, and the Honorable Comm. of the Land Office."

The other map shows portions of southern Dutchess, Putnam and Westchester counties, along the Hudson.

One of the earliest settlements, according to the research worker, was made at the confluence of the Wappingers with the Hudson.

Simeon DeWitt is reputed to have done considerable work in this vicinity around the time of the Revolution, but his maps are rare. Several families of Newburgh, New Paltz and surrounding country claim ancestrial relationship with the geographer of the Army of the Revolution.

Among these families are the Deyos of Ulster and Orange counties. Related to Simeon was Mary DeWitt, wife of James Clinton and mother of DeWitt Clinton.

DeWitt was intimately associated with George Washington during the struggle for independence, and doubtless they often consulted with each other during the Commander-in-Chief's presence in the central Hudson region.

The only map of the cantonment of the Colonial Army, located in the town of New Windsor, just south of Newburgh, on the Hudson that has been preserved, is Simeon DeWitt's, dated 1783, ten years before the Wappinger maps; and found nearly 50 years ago among the papers of General Gates in the possession of the New York Historical Society. The search for this map was instituted by Major E. C. Boynton of Newburgh.

Each year the rubber industry consumes between five and ten per cent of the world's cotton crop.

German Dinner

given by the

Ladies' Aid of

Trinity Lutheran Church

Spring and Hone Streets.

Shrove Tuesday, Feb. 25th

from 5:30 to 8 p. m.

Roast Pork, Apple Sauce, Sauerkraut, Mashed Potatoes, Relish, Rolls, Fastnacht Kuechle, Coffee, Tea, Postum.

ADULTS 40c. CHILDREN 25c.

A NEW FORM OF OUR SUCCESSFUL AMORTIZED MORTGAGE

DIRECT REDUCTION

A FIXED MONTHLY PAYMENT applied first to interest and balance to Principal—monthly.

NO FINES — NO PENALTIES

ALSO F. H. A. MORTGAGES

12 - 15 - 20

Years in which to pay

Interest Reduces every month.

The Kingston Co-operative Savings & Loan Association

293 Wall St., Kingston, N. Y.

Kingston Coal Co.

CASH PRICES FOR FRESH MINED, SCREENED, D. & H. CONE-CLEANED COAL

Per net ton delivered into bins.

Egg	$10.50
Stove	$10.75
Chestnut	$10.50
Pea	$ 8.00
Buckwheat	$ 7.55
Rice	$ 6.50

MAIN YARD

11 Thomas St. Tel. [illegible]

WATSON & TANNIANY YARD

[illegible] Street Tel. [illegible]

THEARLE & TAPPEN YARD

Converse St. Tel. [illegible]

UNITED STATES IS FLOODED WITH GOLD

Vast Stream of Metal Flowing Into Country.

Washington.—A new gold rush is on, but it's a rush of the yellow metal into Uncle Sam's vaults this time, and not a rush of miners to get rich quick at the scene of some new "gold strike."

While Italian women give up their gold wedding rings to help finance their country's military activity in Ethiopia, gold is pouring into the United States almost faster than it can be stored. This country now has in its vaults an enormous treasure of more than ten billion dollars' worth of monetary gold, the most valuable gold store ever held by the American government, and possibly by any government.

"Those gold-hungry old conquerors, Cortes and Pizarro, and even Croesus or Midas himself, would gasp could they see this gold hoard of the United States piled up in one place," says the National Geographic society.

"The Inca Atahualpa of Peru sought to purchase his freedom from Pizarro by filling a room about 20 feet square with treasure as high as he could reach, but America's present gold supply would form a cube 120 feet high, wide and deep, the size of a 12-story building.

Production Stimulated.

"This vast golden wealth is being guarded with extraordinary care. Near Fort Knox, Ky., 600 miles inland from the Atlantic coast, a huge new steel and stone storage 'fortress' is being built to house much of the government's gold supply. It will be guarded not only by the latest type of burglar-proof vaults but by the army's most modern mechanized cavalry units stationed at the fort. Another large supply of gold has been moved from San Francisco to Denver, 1,300 miles inland. Though the possibility of invasion is remote, the government is not risking its gold too near either seat coast.

"Gold is flowing to America partly because of its high price, $35 per ounce, established when the American dollar was devalued (gold content reduced) at the beginning of 1934; and because of trade requirements and fears of gold holders in disturbed regions of the world. When a nation buys more from the United States than it sells to her, the difference must be made up in gold.

"The high price of gold has stimulated gold production all over the world to feverish new activity. In the first eleven months of 1935, the world produced 26,700,000 ounces of gold. The present stock of the United States is about 288,000,000 ounces. In 1934 the entire world produced 27,300,000 ounces.

"South Africa, mining 9,900,000 ounces up to December 1, was far in the lead in 1935. Soviet Russia, which has jumped to the fore only recently in gold production, was second, with 3,900,000 ounces. Third was the United States with 3,300,000 ounces, and Canada came fourth with 3,000,000.

"Mines not worth working when the price of gold is lower now can be worked profitably. In South Africa gold mines are being cooled by air-conditioning plants as the miners delve down to depths where it becomes so hot that work otherwise would be extremely difficult or impossible. Reports from Siberia, Manchukno, New Guinea and Canada tell of the opening of new gold fields. Airplanes are carrying mining equipment into regions where no roads exist.

"Gold is found widely over the world, even in sea water. According to some estimates the sea contains as much as ten billion tons of gold, but diluted down to from five to 250 parts of gold to 100,000,000 of water. At present it is not practicable to extract gold from the sea, but chemists have predicted that new processes will make it feasible.

Greatest Gold Hoarder.

"No one knows just how much gold there is in the world today. The world's monetary stock of gold—gold coins and gold reserves held by governments as backing for currency—totals 633,400,000 ounces, and America's present holdings are nearly half of this. But there is nearly as much more gold scattered throughout the world in the form of jewelry, ornaments, fillings for teeth, church, mosque, and temple ornaments, gold leaf signs, and in private hoards. Greatest of the gold hoarding countries is India, where native princes and rulers have stored vast sums, adding to them through the centuries.

"Most of the world's gold has been mined in modern times, though conceivably the gold in your watch might have come originally from the ornaments of Solomon's temple or some ancient treasure ship plundered by Arabian corsairs. When Columbus sailed for America, all the gold in Europe was worth less than many modern private fortunes.

"Since 1492, when his voyage opened the way to the rich gold supplies of the New world, gold production has totaled 1,180,000,000 ounces. But of this amount, all but 217,000,000 ounces has been mined since 1900. Nearly a billion ounces have been added to the world's gold stock in the last 35 years, as rich new 'strikes' and improved mining and refining methods have enormously speeded up production."

Source Heroes

Findlay, Ohio.—H. C. Hummon of Hancock county hasn't a horse on his 200-acre farm. A former implement dealer, he believes in tractors. He does have a team of mules—but horses. "Why, I don't need any," he explained.

[illegible] Die of Smallpox

Calcutta, India, Feb. 22 (AP)—Four hundred persons were reported today to have died here in the last fortnight during a smallpox epidemic. An undetermined number of deaths also occurred at Dacca, India, where the schools were closed.

To Flee Minnesota

Mrs. Edith Liggett, widow of the slain Minnesota newspaper publisher, announced she intends to leave that state and is shown above making arrangements for departure. Isadore (Kid Cann) Blumenfeld was recently acquitted of Liggett's murder. (Associated Press Photo)

Local Death Record

William S. McClure, who had been very active in Jr. O. U. A. M. circles in this state and who was a past state grand councilor, died in Brooklyn Friday. He had numerous acquaintances here, having visited the Kingston Mechanics Lodge on different occasions.

Mrs. Henrietta D Allen died suddenly at her home, 46 Twiller street, Albany, Wednesday. Surviving is a sister, Mrs Edward Pell of Cohoes, a brother Alfred Jimson and a niece, Mrs. Harriet P. Stone. Funeral services will be held Sunday at 2 p. m. from Israel A. M. E. Zion Church, Albany. Interment will be in Hudson, N. Y.

Ellenville, Feb. 22—George Miller, 90, one of the oldest residents of Woodbourne, died Friday as the result of a stroke suffered a week previous. Funeral services, in charge of the Rev. Father Joseph Geis of St. Andrew's Church of Ellenville, were held on Monday at the home. Burial was in the Catholic cemetery. Surviving are his wife and one stepson, Larry Bennett.

John Boos died today. He was a son of the late August and Barbara Boos, and is survived by two sisters, Mrs. William Craft of Waterbury, Conn., and Mrs. George Wortman of this city, and a brother, William Boos of this city. Funeral services will be held from the late home, 160 Washington avenue, on Monday morning at 8:45 o'clock and at 10 o'clock in St. Andrew's Church in Ellenville. The body will be placed in the vault in the Fantinekill cemetery at Ellenville.

Ellenville, Feb. 22—Paul Exner died at his home at Ulster Heights on Tuesday, February 18, at the age of 72 years. He was born at Altwaser, Germany, but had lived in Ulster Heights for the last 37 years. Surviving are his wife, Mrs. Orantine Hess Exner, and two sons, Richard and Gustave Exner, and two grandchildren, the children of Mr. and Mrs. Richard Exner. Funeral services were held at 2 o'clock Friday afternoon at Wood & Lamberts' funeral parlors.

Mrs. Mary Burr Reynolds died Thursday at her home in Middletown after a brief illness. She was born at Binnewater, daughter of Ira and Sarah A. Cameron Burr and was married to George D. Reynolds in Newburgh in 1915. She was a member of Webb Horton Memorial Presbyterian Church, Middletown, and Olympia Council, D. of A. Surviving are four children, her mother, five sisters and a brother. Funeral services will be Monday, with interment in Wallkill Cemetery.

Ellenville, Feb. 22—Miss Mary Horton Clark died at her home in this village on Friday, February 14. She was born at Grahamsville August 18, 1855, the only daughter of Nathan Corwin and Clarissa Childs Clark. Funeral services were held at the late home on Tuesday, the Rev. Perry Van Dyke of the local Reformed Church officiating. Surviving are a brother, M. Eugene Clark, president of the First National Bank and Trust Co., of Ellenville, and several nieces and nephews.

Mrs. Emily M. Taylor, widow of James W. Taylor, died Thursday at her home in Middletown, after a brief illness. She was born in Jackawack, March 6, 1848, a daughter of Elizabeth Vernooy and Philip Bunting. She was married in Ellenville, March 29, 1866, to Mr. Taylor. Mrs. Taylor lived here for forty years and was a member of Grace Episcopal church and the Order of Eastern Star. Surviving relatives are a son, Ira P. Taylor at home; a daughter, Mrs. Alice Breese of East Milton, Mass., and two brothers, C. R. Bunting of Kingston and H. V. Bunting of Naugatuck, Conn. Funeral services were held today at her home with the Rev. Harold Andress conducting the service. Interment in Fantinekill cemetery, Ellenville.

Ellenville, Feb. 22—Miss Bell Andrews, a life-long resident of Mountaindale, died at her home on the Andrews' farm at 3 a. m. on Sunday, February 16, after a short illness from a heart ailment. She was born at Mountaindale February 15, 1864, a daughter of the late Rev. Francis W. Andrews and Anne Jane Bell, his wife. Surviving relatives include two brothers, George F. Andrews, president of the Home National Bank of Ellenville, and Richard Andrews, with whom she lived; a nephew, Francis D Andrews of Ellenville, and three grandnieces, the children of Mr. and Mrs. F. D. Andrews. Funeral services were held at 2 p. m. on Wednesday at the home of her brother, George F. Andrews, in Ellenville, conducted by the Rev. Fred Hults, pastor of the Mountaindale Methodist Church. The body was placed in the vault in Fantinekill cemetery until weather conditions make it possible for burial in Hillside cemetery, Mountaindale.

Governor Signs Ross Flood Control Bill

Governor Lehman signed the Ross bill today, creating a temporary state commission for flood control, to assist the federal long-range program.

The governor appointed Michael Cahill of Corning, president of flood control council of Central-Southern New York, as a member of the commission.

Mrs. Gehrke Dies

Watertown, Wis., Feb. 22 (AP)—Mrs. Grace Gehrke, 48-year-old wife of Arthur E. (Turkey) Gehrke, tavern keeper best known for his habit of hibernating in his bed each winter, died suddenly at her home today of a heart ailment. The Gehrkes were married 22 years ago. Since her marriage, Mrs. Gehrke had "put up with" her husband's habit of going to bed with the first cold winds of autumn and remaining there until spring.

8 Critically Ill

Hamlin, W. Va., Feb. 22 (AP)—A family of eight lay critically ill of poison today in a hill country home, their illness brought on by what Prosecutor W. S. Damron said was a 14-year-old daughter's retaliation for a chastisement. Damron said Gladys Dillon admitted mixing poison with the flour her mother used in baking bread. He said she told him she intended only to poison the mother.

Milk Agreement

Syracuse, N. Y., Feb. 22 (AP)—Dairymen of the New York milkshed appeared today to have reached virtual agreement on a milk control plan, following years of differences.

1 Dead, 21 Hurt

Baltimore, Feb. 22 (AP)—The toll from a fire which swept through the Norwegian steamer Gisla, loaded with nearly 5,000 tons of highly inflammable nitrate of soda, mounted today to one dead and 21 injured. Fireman George J. Reif was drowned in a pool of water on the pier to which the Gisla was tied. He was found face down in the pool after an explosion aboard the ship.

DIED

BOOS—John, on Saturday, February 22, 1936, son of the late August and Barbara Boos, beloved brother of Mrs. William Craft of Waterbury, Conn., Mrs. George Wortman and William Boos of this city.

Funeral will be held from his late residence, 160 Washington avenue, Monday at 8:45 a. m., thence to St. Andrew's Church at Ellenville where a high Mass of requiem will be offered at 10 a. m. for the repose of his soul. Interment in Fantinekill Vault, Ellenville.

HEBERT—In this city Joseph P., beloved husband of the late Mary Henderson and loving brother of Mrs. Mary Madden, Mrs. Alice Van Etten and Mrs. Margaret Donnelly.

Funeral from the residence of his sister, Mrs. Alice Van Etten, 9 Wynkoop Place, Monday morning at 9 o'clock and at 9:30 from St. Mary's Church, where a high Mass of requiem will be offered for the repose of his soul. Relatives and friends are invited. Interment in the family plot in St. Mary's cemetery.

Members of St. Mary's Holy Name Society will recite the rosary for their departed brother, Joseph P. Hebert, on Sunday evening at 8 o'clock at the late home, 9 Wynkoop Place.

HENNINGER—Entered into rest, Friday, February 21, 1936, Frederick Henninger, beloved husband of Lena Russ Henninger and loving father of Mrs. Daniel Hurley, Mrs. Theodore Fonda and Emil Henninger.

Relatives and friends are invited to attend the funeral from his late home on the Neighborhood Road, Lake Katrine, Monday afternoon at 2 o'clock. Interment in the family plot in Lake Katrine Cemetery.

In Memoriam.

In loving memory of Dorothy Johnston Runkle.

Mother and Dad.

ARTHUR A. CARR
REYNOLDS A. CARR
VINCENT A. CARR
HARRY A. CARR

IN New York city, we serve former Kingston residents with the same attention to detail which distinguishes our mountain home.

A. CARR & SON

Carr Funeral Home

Phone, Subway 625

[illegible]

Phone FLaza 3-[illegible]

Third Dimension In Films at Broadway

"Audioscopiks", a stereoscopic picture of the sort that is termed the novelty that may prove the next big turning point in motion pictures, is being shown as a Metro-Goldwyn Mayer short at Reade's Broadway Theatre.

This short combines sound and color with the third dimension. Players seem to step from the screen and approach the audience. This novelty, which runs in conjunction with "Rose Marie", the feature starring Jeannette MacDonald and Nelson Eddy, is looked upon as one of the most popular attractions at the theatre in some time

S-O-C-I-E-T-Y

About The Folks

Mr. and Mrs. William J. Kornitzer of Sunnyside, L. I., are visiting Mrs. Kornitzer's grandparents, Mr. and Mrs. Everett Blanshan and Mr. and Mrs. Harold D Blanshan, her uncle and aunt, at their home in Hurley, over the Washington's Birthday week-end. Before marriage Mrs. Kornitzer was Miss Dorothy Blanshan.

THE JOINERS

News of Interest to Members of Fraternal Societies.

On account of the severe weather conditions the degree team of Hoffman Lodge No. 412, F. & A. M., of Middletown, will not be able to visit Kingston Lodge No. 10, on Tuesday evening, February 25. It was expected that they would confer the third degree upon a class of candidates at that time. The regular communication will be held however and the Sublime Degree conferred. Refreshments will be served at the conclusion of the work.

Homes at $1,800

Washington, Feb. 22 (AP)—The Federal Housing Administration disclosed today it is developing plans for homes costing as little as $1,800. Housing Administrator Stewart McDonald said that at this price, persons earning between $800 and $2,000 a year could acquire homes, making monthly payments on long term mortgages. The payments, he said, would be cheaper than rent. The homes would be of frame construction and would have two bedrooms, a living room, kitchen and bathroom.

Bulgarian Condemned

Sofia, Bulgaria, Feb. 22 (AP)—The veteran revolutionist Damyan Velcheff was condemned to death today by a military court which convicted him of participating in an unsuccessful plot to assassinate King Boris October 3, 1935. Major Cyril Stantseff also received the death penalty, and Col. Ignatz Illieff, former commander of the garrison at Sliven, was sentenced to ten years' imprisonment.

Social Gathering

Friday evening a number of relatives and friends most agreeably surprised the Rev. and Mrs. Robert Baines of Esopus avenue. The evening was delightfully spent in singing and instrumental numbers on the saxophone, corent, banjo, violin and player piano. The feature was the fine playing of a cornet duet by Warren Vining and Clyde Baines, accompanied on the piano by Mrs. Lester Vining. At the conclusion of the musical program refreshments were served. Those present were Mr. and Mrs. Wallace Terpening of New Salem, Mr. and Mrs. Lester Vining and children, Warren and Norma, Mr. and Mrs. James C. Legg of Kingston, Mr. and Mrs. Baines and children, Robert, Jr., Paul, Clyde and Thomas.

Sawkill Social Club

Sawkill, Feb. 22.—The regular meeting of the Sawkill Social Club was held in St. Ann's Hall, Sawkill, on Thursday evening, February 20. Ten new members were welcomed, making a total of 41. A brief business session was held. Dancing followed Two of the members took turns playing the accordion and the old fashioned square sets were danced with a vim. Dart ball was played. Scores were higher than last week, showing that improvement comes with practice. The club will sponsor an old fashioned dance on March 17. Final plans for this will be made at the next regular business meeting, Thursday evening, February 27. Everyone welcome.

In 1935 the Forest Service planted, on national forest lands, nearly a quarter of a million acres in trees.

SPECIAL!

CHERRY ICE CREAM

And many other flavors

39c Quart

Also

1 Pt. of Ice Cream

1 Pt. of Fruit Sherbet

BOTH 33c

OUR OWN MAKE

THE BROADFOX

BROADWAY and FOXHALL AVE.

PHONE 4665

Florida

EMPIRE OF SUNSHINE

HAVANA — NASSAU — SOUTH

*Florida Special — Recreation Car with Orchestra — Bridge — Dancing — Hostess. One-Night-Out. 27½ hrs. N.Y. to Miami.

Gulf Coast Limited — One-Night-Out to Central, S. & W. points Florida.

*The Miamian — One-Night-Out, Miami and East Coast Florida.

*Havana Special — All Florida, Havana. Famous Lounge Car.

Palmetto Limited — To the Mid-South Resorts.

*Over P.B.C. By Jacksonville to East Coast points.

TAKE YOUR AUTO — One additional railroad ticket carries it.

R. J. YORT, General Passenger Agent, Jacksonville, Fla.

Atlantic Coast Line

OPTOMETRY

FOR MIDDLE AGE BIFOCALS

Middle age usually calls for bifocals—don't deny yourself the supreme comfort of our invisible two range glasses.

S. STERN

[illegible] BROADWAY [illegible]

RANGE OIL AND KEROSENE

PROMPT DELIVERY

SAM STONE

Phone 733. 58 Ferry St.

FREEMAN ADS GET RESULTS

SAVE

STEPS!

Don't tire yourself out hunting for a maid, a used car, a new place to live. Check the Wants Ads first! No matter what you want they are a sure guide to better value.

Use them, too! They get results without delay.

PHONE KINGSTON 2200

DAILY FREEMAN WANT ADS

Saturday Social Review

Play by Clinton Avenue Ladies

A novel and interesting three-act play will be presented Wednesday evening, February 26, at 8 o'clock in the Epworth Hall under the auspices of the Clinton Avenue Ladies' Auxiliary. The title is "Simon's Mother's Wife," and in it the author, Lydia Glover De Seo, has given a vivid picture of the life in the home of a fisherman of the first century, as the influence of the Great Master begins to play upon it. Those taking part are as follows: Simon, Mrs. Charles Relyea; Adah, Miss Virginia Countryman; Zeilah, Mrs. Harold McGrath; Andrew, Mrs. Josiah Doughty; Rizpah, Mrs. George Miller; Mary, Miss Miriam McGrath; John, Mrs. Marshall Winchell; James, Mrs. Clarence Carle; Hannah, Mrs. Flora Weeks; Ruth, Mrs. Van Wagenen; Phebe, Mrs. Robert Thompson.

Simon is a Galilean fisherman, while Adah is his young wife and Zillah his wife's mother. Andrew is Simon's brother, Rizpah, a neighbor; Mary a small child, while John and James are two other fishermen. Hannah and Ruth are two young friends of Adah, while Phebe is an older and more cynical friend. There is also a voice from without.

Pollet Exhibits Paintings.

An exhibit of 12 paintings by Joseph Pollet which are being shown at Albany Institute of History and Art, Washington avenue, Albany, is attracting large numbers of residents of the capitol district. Mr. Pollet is well known in Kingston since Woodstock is his residence for most of the year, and many of the studies which he is exhibiting at Albany were painted in and about his studio in the foothills of the Catskills. The canvases cover the years 1920 to 1934. A photograph of the painting, "Snow's Lamp", appeared in the Knickerbocker Press for Sunday, February 9. Other studies exhibited are "The Old Tree", "Glowing Bush and Studio" and "Skaters".

Word has been received that Mrs. Minnie V. S. Owens and Miss Ellen Van Slyke, who left late in November for Tahiti where they have been stopping at the Blue Lagoon Hotel, Papeete, arrived in San Francisco early last week. They sailed on Saturday, February 15, to return to New York via the Panama Canal, and will arrive home some time the first week in March.

Mr. and Mrs. Harry Pearson are on a two weeks' trip to Pennsylvania and Maryland where they will visit their daughter, Miss Jane Pearson, who is attending school near Baltimore.

The Junior League met on Monday of this week at the home of Mrs. Samuel Peyer, West Chestnut street. Following the business meeting the hostess served tea. Mrs. Charles Arnold poured.

Mrs. B. H. Wood, Mrs. E. Gordon Jansen, Miss Eleanor Rose and Mrs. Cleon B. Murray were hostesses to the members of the Shawangunk Country Club at a bridge held at Mrs. Wood's home last week. Honors were won by Mrs. Murray and Mrs. George Taylor.

Mrs. Alfeo Faggi, who has been spending several weeks in Florida, has now returned to her home in Woodstock.

Mrs. A. Bruce Bennett of New Paltz has returned from Providence, R. I., where she has been visiting her mother.

John Whelan of 103 West Chester street has left for a trip to Miami, Fla.

Mrs. Clarence Schoonmaker of Henry street was hostess to her card club on Wednesday evening of this week.

Mr. and Mrs. Alfred Schmid of Johnston avenue left on Thursday of this week for New York city where they are spending several days.

Mr. and Mrs. William D. Quick and family of High Falls have left for a visit to West Palm Beach, Fla.

Miss Sara De Witt, of Brooklyn, who is a member of the faculty of the Spence School, is spending Washington's Birthday week-end at her home in Hurley. Upon her return to Brooklyn tomorrow, Miss De Witt will be accompanied by her aunt, Miss Anna De Witt, who will spend several weeks as the guest of her sisters, Miss Cornelia De Witt of Brooklyn and Mrs. Van Vechten Veeder of Park avenue, New York city.

Veterans Holding Installation

Tonight at the Governor Clinton Hotel the Spanish-American War veterans are holding the installation of their new officers for 1936. A dinner will precede the installation service. The new Commander is David H. Winter, while William G. Merritt is Senior Vice-Commander and Irving Wood, Junior Vice-Commander. The Hon. Joseph M. Fowler is Adjutant with George A. Winter, Quartermaster. The installation services will be conducted by Captain James E. Roach of Albany, past department commander.

Miss Elizabeth Hadden of 12 Pearl street is now in Garden City, L. I., where she is the guest of Miss Catherine Flatt.

Mr. and Mrs. Joel Brink of Lake Katrine are making a tour of points of interest in the south. While on the trip they will visit Chattanooga, Atlanta, Tampa, Miami, Palm Beach, Jacksonville and Pensacola. They will also stop at St. Augustine, the oldest city in the United States, and while in Florida will attend the Florida Exposition, as well as visiting the Bok Tower and Ringling Museum. Before returning home they will also go to New Orleans, arriving there in time for the annual Mardi-Gras, and to the Morris Dam.

Mrs. Willis G. Nash of the Eagle Hotel was the guest of honor last week at a tea given by Mrs. John T. Blackburn of Washington avenue, Albany. Other guests included Mrs. Robert J. Cooper, Mrs. Edgar M. Haines, Mrs. Clarence R. Neher, Mrs. Bruce M. Gallien, Mrs. Jacob C. E. Scott and Miss Ruth Moore. Mrs. Nash was the house guest of Mrs. John T. D. Blackburn.

Book Discussion Group to Meet

On Tuesday evening, February 25, the book discussion group of the Kingston College Women's Club will meet at 8 o'clock at the home of Mrs. J. Richard Shults, Fine street. Those interested are invited to attend. The books that will be reviewed and discussed are Lewis' "I Can't Happen Here"; Ling Yutang, "My Country and My People"; Glasgow, "Vein of Iron," and Day, "Life with Father."

Mrs. Edward C. DeWitt of 7 Schryver Court entertained at a dessert bridge at her home on Wednesday afternoon of this week. Two tables were in play and honors were won by Mrs. Harry La Mothe, Mrs. Paul Briggs, Mrs. Clifford DuMond.

Mrs. Joseph Tate of Hurley recently returned from a two weeks' trip to Washington, D. C. This week-end Mrs. Tate is visiting her husband at West Point where he is temporarily confined to the hospital.

First Dutch Men to Banquet on Tuesday

The annual Washington's Birthday dinner sponsored by the Men's Club of the First Reformed Church will be held next Tuesday evening at 6:30 o'clock at the church chapel. An old fashioned turkey dinner will be served by the members of the Henrietta Wynkoop Guild, while Paul Zucca and his orchestra will play for the group singing. The guest speakers will be the Rev. Norman Vincent Peale, D. D., of the Marble Collegiate Church, New York city, and Judge John E. Mack, well known and prominent justice and attorney of Poughkeepsie. For many years this dinner has been the outstanding event of the winter season for the men of the city and this year the attendance will in all probabilities be larger than ever. Mrs. Elmer Van Tassell, president of the Guild, is acting as general chairman in charge of the dinner, while Mrs. Ward Ingalsbe and Mrs. Walter Steiner will have charge of the dining-room and Mrs. William Frey and Mrs. Cornelia Stafford will arrange for the tables. Reservations for the dinner may be made by calling Augustus Shuleidt, chairman of arrangements, 'phone 146; I. Stewart Williams, 'phone 925, or Howard St. John, 'phone 2841.

Patsy Scudder Holds Recital

Yesterday afternoon little Patsy Scudder held a piano recital at the studio of her teacher, Miss Sophie Schmidtkonz, 211 Washington avenue. The studio was decorated with pictures from the life of the first president, while red and white streamers and colonial cocked hats added a festive note. At the conclusion of the recital the guests, which numbered some eighteen of Miss Scudder's younger friends, were served large sticks of red and white candy. Janet Schulze, Doris Lutz and Jimmy Rowe assisted with the songs. The following program was given:

Piano solos, "America" and "Marigold", by Patsy Scudder.

Two songs, "The Wedding of Jack and Jill" and "A Child's Prayer", by Janet Schulze, Doris Lutz and Jimmy Rowe.

Two piano solos, "Rose Petals" and "Dutch Dance", by Patsy Scudder.

Songs, "Yankee Doodle" and "Old King Cole", by Jimmy Rowe.

Piano solo, "Cherry Blooms", by Coleman, played by Patsy Scudder.

Songs, "Jingle Bells" and "I Love Little Pussy" by Janet Schulze.

Recitation, "A Musical Valentine in Honor of Lincoln's and Washington's Birthday", by Miss Scudder.

Besides her regular pieces Miss Scudder played and sang "Christmas Bells", a little composition, the words and music of which she herself had written. The recital closed with all of the guests reciting together "The Pledge to the Flag".

Holy Name Society Card Party Tuesday

St. Joseph's Holy Name Society, assisted by the ladies of the parish will hold their annual mid-winter card party at the Municipal Auditorium at 8:15 o'clock Tuesday evening, February 25. By holding this party in the Municipal Auditorium it will be possible to accommodate more than a thousand players. During the evening the Weyhe-Riccobono School of Dancing will entertain the guests with a group of seven delightful song and dance numbers.

A musical comedy dance, "The Three Top Hatters," by Miss Beverly Bonesteel, Miss Marion Britt and Miss Hilda Brown.

A tap dance, "Syncopated Rhythm," by Miss Ruth Britt.

"Collegiate," a song and dance number by Miss Hilda Brown.

A comedy tap dance, "Tip Toes, White Tie and Tails," by Miss Marion Britt.

"Miss Fredastairette," a song and dance by Miss Beverly Bonesteel.

"Novelette," a whistling and tap dance routine by Mrs. Allan Penfield.

Following the program refreshments will be served by Mrs. Florian Wingert, chairman of the refreshment committee, and her assistants. Miss Margaret Kennedy and Mrs. James Higley are in charge of cards. Miss Theresa Brophy is acting as general chairman for the ladies.

Another of the Friends Discussion Forums will be held at the Y. M. C. A. tomorrow evening at 8:15 o'clock. The leader this week will be Bertrand R. Fowler of New York city who has an article published in Colliers for February 29 entitled "Buying at a Profit." The topic discussed tomorrow will be "Consumer's Cooperatives." Refreshments will be served.

Flag Pageant at St. John's.

Last evening the members of the church school of St. John's Episcopal Church were given the opportunity of seeing the moving pictures taken of the school picnic held last summer at Golden Rule Inn, as well as those taken of the Easter service last April. Both groups of pictures had been taken by Walter Elston and were presented by him last evening at the parish house.

Following this the members of the school presented "The Peace Flag Pageant of All Nations." George Styles, Eugene O'Connell, Roberta Tranka and Miss Edith Ellison, dressed in choir robes, took the part of four trumpeters. Miss Grace Van Natten, dressed in white and wearing a crown, symbolized peace. She carried an uplifted torch and was escorted by three Boy Scouts, Kenneth Hughes, John Brinnier, and John Ford, who carried American flags. Then the representatives of the other nations entered, each carrying the flag of her country, while the different national anthems were played. England was represented by Miss Polly Ann Smith; France, Miss Alma Tranka; Belgium, Miss Ruth Boerker; Austria, Miss Ruth Styles; Holland, Miss Grace Van Steenburg; Eweden, Miss Ruth Robinson; Norway, Miss Ellen Smith; Germany, Miss Janet Boerker, and China, Miss Doris Johnson. The church flag and cross were presented by Arthur Fritog, Harold Keator and William Ford accompanied by the Rev. W. P. Kemper. Miss Dorothy Froenfield, Miss Doris Froenfield, Miss Jane Holcomb and Miss Helen Connor represented the Red Cross, while Robert R. Rodie, Jr., and Eugene McConnell were the Boy Scout representatives. The American flag was presented last, bearers, Mrs. Robert Barton, Robert Cole and Wesley Van Natten, advancing in mass formation. A short peace talk by the Rev. Mr. Kemper closed this very impressive service.

The evening's entertainment closed with a short variety program which included a violin solo by Miss Polly Ann Smith. She was accompanied at the piano by her mother. The Bartlett sisters, Marion and Marjorie, accompanied at the piano by Miss Gertrude Chamberlain, gave a tap dance. Miss Marjorie Fergerson, with Miss Rose Wood as accompanist, gave a solo dance. In closing Miss William Van Natten and Mrs. Thomas Barton presented the school's congratulations to Mr. Elston.

To Give Play at Comforter Hall.

The Christian Endeavor Society of the Church of the Comforter will present their second annual play on Thursday evening, February 27, at 8:15 o'clock, at the Comforter hall. They have chosen as their production this year "The Wild Oats Boys" by Lillian Mortimer, a three act comedy drama, the scene of which is laid in a New England home. The play is being directed by Frank Elmendorf, while Donald H. Smith and Miss Edith Kennedy have the two leading roles. The cast for this production is as follows: Eddy, the hero, Donald H. Smith; Judy, the girl, Miss Edith Kennedy; Aunt Anne, Miss Alice Moshier; Della, the maid, Miss Marjorie Smith; Danny Murphy, the cook, Douglas Kennedy; Patricia Gilden, Miss Jean Kennedy; Eve Martin Benton, Spencer Follette; Trout, Henry Eighmey; Seth, Gordon A. Craig, and Mose, Howard Quick.

Play For Children At K.H.S. Wednesday

On Wednesday afternoon the Federated Council of Parents and Teachers will present the latest of the Clare Tree Major plays, "Hans Brinker and the Silver Skates," at the Kingston High School Auditorium at 4 o'clock. Since these plays are designed especially for children and written with a young theatre audience in mind it is hoped that the parents of the city will make every effort to see that the younger members of their families are not denied the opportunity of seeing a "real play." So that those wishing to attend may refresh their memories of this story which has remained favorite for four generations a brief synopsis is given.

It is Christmas Eve, but in the humble home of the Brinkers, Hans and Gretel, there is no merrymaking, nor has been since Goodman Raff Brinker rushed out of the house to help his neighbors strengthen the dyke against the rising waters of the canal. That night he was badly hurt and ever since he has sat before the fire, strong in body, but without intelligence. Before the accident he had hidden a thousand guilders which he had saved, but neither Jufrow Brinker nor the children can find it.

Hans has finished carving a chain for wealthy Hilda von Gleck for money to buy Gretel new skates. When Hilda calls for the chain with a merry group of young people, she tells of the great skating race to be held on the canal; the prize, two pairs of beautiful silver skates, one for boys and the other for girls.

On a trip to the city Hans has the good fortune to meet the great Dr. Boekman, the most famous surgeon in the Netherlands, who yields to Hans' pleading and consents to visit the invalid Raff Brinker. Dr. Boekman comes to the cottage and finds an operation immediately necessary. For hours the family watch anxiously, but finally Raff Brinker awakens, sane. One day he remarks that it was fortunate his family had the thousand guilders to help them through the years of his sickness. By skillful questions they discover he had buried it under the willow tree. While he sleeps Hans and his mother dig and joyfully recover the lost fortune.

Hans does not skate in the race after all; instead, he lends his skates to Peter, who has broken a strap on his own. Gretel competes and proves too swift for the other girls and wins one pair of silver skates.

One of the most active organizations of the city is the newly organized Flavera Guild. On February 26 Miss Rose Riccobono of the Guild will furnish entertainment for the meeting of the Ladies' Service Guild of the Presbyterian Church. The Guild is also busily rehearsing for the three act play, "Nothing But the Truth" which will be presented at the high school auditorium on Friday, March 13.

The Coming Week

(Organizations wishing notices inserted in the weekly calendar notify the reporter not later than Thursday. Phone 2131).

Today, February 22.

6:30 and 8:30 p. m.—Two showings of the movie, "The King of Kings" at the Ramsey Memorial Hall of the First Presbyterian Church, Elmendorf street.

Sunday, February 23.

3 p. m.—First of a series of concerts by the Kingston Municipal Orchestra at the Municipal Auditorium under the direction of Sol Castiglione.

8 p. m.—Meeting of the Young People's Group at the home of Rabbi Bloom, 225 Main street, to continue the study of Spinoza.

8:15 p. m.—Fireside Forum discussion at the Y. M. C. A. with Bertram B. Fowler as leader, topic, Consumer's Cooperatives.

Monday, February 24.

10:30 a. m.—Executive committee meeting of the Napanoch unit of the Home Bureau in the afternoon Miss Everice Parsons will teach the second lesson in Consumer-Buying.

2:30 p. m.—The Twentieth Century Club will meet at the home of Mrs. William Cranston, Clinton avenue. A legislative roll call will be in charge of Mrs. E. O. Allen and Mrs. Thomas Edmonston. A paper on the Hudson River will be presented by Mrs. Maxwell Taylor and one on Old Stone Houses by Mrs. Maurice S. Safford.

2:45 p. m.—Sorosis will meet at the home of Mrs. William MacGregor Mills, 146 Franklin street, when there will be a study of English music in charge of Mrs. Mills and Mrs. Raymond Rignall.

8 p. m.—Regular meeting of the Parent-Teacher Association of Temple Emanuel at the home of Mrs. David Zucker, 46 Lounsbery Place. Charles Popovits, M. D., will discuss the attitude of Jewish parents toward children.

8 p. m.—Minstrel show and entertainment given at the Y. W. C. A. by the Industrial Girls Club.

9 p. m.—A masquerade dance will be held at the Municipal Auditorium. There will be awards for the best costumes.

Tuesday, February 25

1:30 p. m.—Meeting of the Kingston unit of the Kingston Home Bureau at the home of Miss Rose Mary Feeney, 49 West Chestnut street. There will be a lecture by a registered nurse.

2 p. m.—Mrs. Edgar M. Clarke, Jr., of Milton, county leader in child guidance, will give a talk to the Rosendale unit of the Home Bureau at their meeting at the home of Mrs. Charles Kelly.

3:30 p. m.—Lowell Club meeting at the home of Mrs. James A. McCommons, the Franklin Apartments. Miss Baker will give a paper, "The Revolution and the New Republic"; Miss Anne D. Quimby is giving a review of "Sun Yat Sen," while Mrs. Oscar Edwards will discuss "Mining and Railroad Development and Aerial Service of China."

6 p. m.—Regular supper meeting of the Triangle Club of the Y. M. C. A.

7 p. m.—Annual Washington's Birthday banquet held by the Men's Club of First Reformed Church at the chapel.

7:30 p. m.—Men's Club of Bethany Chapel will meet. The dartball team of Congregational Church will be on hand to make the evening interesting.

7:30 p. m.—Rehearsal of both the women and men members of the chorus for the oratorio "The Creation," at the Y. W. C. A.

8 p. m.—Meeting of teachers and officers of the Bible school of the Fair Street Reformed Church.

8 p. m.—Meeting of the book discussion group of the Kingston Women's College Club at the home of Mrs. Richard Shults, 192 Fine street.

8 p. m.—Meeting of the public speaking class at the Y. M. C. A. under the direction of Clarence Schoonmaker.

8:15—Annual card party held by the members of St. Joseph's Holy Name Society at the Municipal Auditorium.

Wednesday, February 26

12:15 p. m. Noon luncheon of the Rotary Club at the Governor Clinton Hotel.

2 p. m.—The officers and local leaders of the Kingston Home Bureau unit will hold a program planning meeting at the home of Mrs. Clyde Hutton, 44 Janet street.

2:30 p. m.—The newly organized Service Guild for Women of the First Presbyterian Church will hold their first official meeting in the Ladies' Parlors of the church.

4 p. m.—Regular meeting of Atharhacton Club at the home of Mrs. Newton Fessenden, Fair street. Instead of scenes from "Lady Precious Stream" which will be postponed until the last meeting of the year, the hostess will give a review of the play with exhibits of illustration.

6 p. m.—The Rev. Russell S. Gaenzle will address the Business Girls of the Y. W. C. A. at their regular weekly supper meeting.

7:30 p. m.—The young people of G. C. G. who form 20 year club will meet at Bethany Chapel for monthly meeting. All members urged to be present.

8 p. m.—Ladies' Auxiliary will present the three act play "Simon's Wife's Mother" at Epworth Hall of Clinton Avenue M. E. Church.

8 p. m.—The adult class in Hebrew and American Jewish history will meet at the home of Mrs. Alfred D. Ronder, 85 Johnston avenue.

8:30 p. m.—The Musical Society of Kingston will present a musical program at the Fair Street Reformed Church to which the public is cordially invited.

Thursday, February 27

Miss Everice Parsons will give her second lesson in Consumer-Buying before a meeting of the Modena Home Bureau unit.

10 a. m.—Meeting of the Polar Bear Swimming Club at the Y. M. C. A.

12:15 p. m.—Regular noon luncheon of Kiwanis at the Governor Clinton Hotel.

2:30 p. m.—Regular meeting of the Young Married Women's Club at the Y. W. C. A. The business session will be followed by an amateur hour in charge of Mrs. Raymond R. Gross.

8 p. m.—Meeting of Talmidin at the home of Rabbi Bloom, 225 Main street.

8:15 p. m.—The play, "The Wild Oats Boys" will be presented by the Christian Endeavor Society of the Church of the Comforter at the church hall.

Friday, February 28

10 a. m.—Regular meeting of Sea Gull Swimming Class at the Y. M. C. A.

3 p. m.—World Day of Prayer at the A. M. E. Zion Church, Franklin street.

7 p. m.—United Commercial Travelers' banquet at the Governor Clinton Hotel. Music by Mackey and his Folkadot orhcestra.

7:30 p. m.—Senior Night will be observed at the Y. M. C. A. with an open house devoted to dancing, swimming, billiards and bowling. Refreshments will be served.

Saturday, February 29

3 p. m.—Regular meeting of the Ladies' Missionary Society of the First Dutch Church at the chapel. The Christian Endeavor Society will cooperate with the Missionary Society in presenting a three-act play, "Canton Pearls."

5:15 p. m.—Junior Christian Endeavor at Bethany Chapel will meet for work and fun. All members are urged to be present.

Legion Auxiliary Party

The American Legion Auxiliary, members and friends spent a social evening at the Memorial Building on Thursday evening, February 13. Approximately 50 guests were present and were greeted by the president, Mrs. Harry D'Aigle, and the committee in charge, Mrs. Harry Whitney and Mrs. Roy Jacob. A delicious covered dish supper was served after which Post Commander Eugene Freer, undaunted in the presence of so many ladies, but flanked nevertheless by his wife and mother, gave a splendid talk on the work of the organization and the privilege of its membership. During the evening many of the ladies enjoyed bridge before joining in a musical program with general singing under the direction of Mrs. H Thomas Decker. As the evening was somewhat in the nature of a membership rally, the chairman, Mrs. Jacob, was happy to announce the enrollment of several new members.

In connection with the welfare work of the Auxiliary it was announced by Mrs. Jane McManus, chairman of the welfare committee, that there is an urgent call for a baby carriage. Anyone who has a carriage that could be made available to the committee is asked to notify the Legion building, 'phone 1914. Arrangements will be made by the Legion to call for the carriage or from any member of the committee.

Open House at Y. M. C. A.

The younger men of the Y. M. C. A. are planning to hold their annual Senior Night and open house on Friday evening, February 27, at 7:30 o'clock. This affair is always one of the important social events of the year and the program has been arranged to include a wide variety of activities so that all who attend will find something of particular interest. There will be swimming, billiards and bowling as well as dancing. Refreshments will also be served. The committee making arrangements are Charles Henke, Wilson Tiegle, Albert Flanagan, Kenneth Slater and Roger Mable. Tickets may be secured at the Y.

Municipal Concert Tomorrow

The Municipal Orchestra which has been developed under the PWA will hold the first in series of concerts tomorrow afternoon at 3 o'clock at the Municipal Auditorium. The orchestra will be directed by Sol Castiglione. The concert is being sponsored by the Ministerial Association of the city and arrangements were made by the president, the Rev. Clarance Brown. There is no admission and it is hoped that there will be a large attendance.

Musical Society Open Meeting

The Musical Society of Kingston cordially invites the music lovers of the city to be their guests at an open meeting to be held Wednesday evening, February 26, at the Fair Street Reformed Church. The concert which will in a measure review the work done by the club during the year, will begin at 8:30 o'clock. At present the club has one honorary member, Mrs. Antonio Knauth of Albany avenue and 37 active members, who are as follows: Miss Phyllis Bradhead, Mrs. Mary Z. Chidester, Miss Eva Clinton, Mrs. Florence Cubberley, Miss Alberta Davis, Mrs. Lester Decker, Mrs. J. N. Frederick, Mrs. Mortimer B. Iberger, Mrs. Henry Isenhar, Mrs. Arthur Killeen, Mrs. William Klinge, Miss Agatha Flick, Mrs. Joseph Forman, Mrs. Bernard Forst, Mrs. A. Noble Graham, Miss Margaret Hoke, Mrs. Lloyd Le Fever, Mrs. J. Theburn Lege, Mrs. John L. MacKinnon, Miss Ethel Masterstock, Miss Jane Masterstock, Miss Catherine McCommons, Miss Lucinda P. Merritt, Mrs. Henry Millspaugh, Jr., Mrs. William MacGregor Mills, Miss Dorothy Muller, Mrs. Edward Muller, Jr., Miss Frances Muller, Mrs. Robert B. Nelson, Miss Carolyn Port, Mrs. Harry Smith, Mrs. Wilson E. Tiffnie, Mrs. Walter T. Tremper, Miss Helen May Turner, Mrs. Clyde E. Wonderly, Mrs. Clarence Wolfersteig and Mrs. Jesse Wood.

Surprise Tea at St. James

In the absence of the author, Mrs. Julia Crane read the paper of the day on South American which had been written by Miss Margaret Treadwell for the regular meeting of the St. James Missionary Society which was held yesterday afternoon at the church parlors. Following the business meeting the club held a surprise tea in honor of Mrs. J. Duncan Lawrence and Mrs. Emma Quimby, both of whom are celebrating their birthdays today. It will be Mrs. Lawrence's 86th anniversary and Mrs. Quimby's 78th. Both ladies were among the first of the church members to enroll in the missionary society when it was founded in the early eighties. There was a pretty bouquet of flowers for each of the guests of honor besides decorated birthday cakes and favors.

Bridge Tournament.

The second in the series of bridge tournaments which have been given by Mrs. Robin Stelle and Mrs. Edwin Lacey closed with the meetings this week. At the tournament Monday evening Mrs. Joseph Garland and Mrs. Harry Jacobs were high scorers at North and South with Miss Dorothy Brooks and Miss Roberta Avery, second. The winners at East and West were Mrs. John Carnwright and Mrs. Gladys Warren, with Mrs. E. Forrest Sibley and Mrs. George Colden, second. High prize for the series was won by Miss Brooks and Miss Avery and second prize by Mrs. Rose Kingsley and Mrs. Harry Jacobs, the former having a score 286 points and the latter of 269.

In the tournament yesterday afternoon Mrs. E. Forrest Sibley and Mrs. Gerard Betz scored high at North and South and Mrs. Louis Kegler and Mrs. Ray Everett won second place. At East and West Mrs. Arthur Carr and Mrs. Fred Hall held high score. The second position resulted in a tie between Mrs. John Hall and Mrs. George Colden and Mrs. Harry Jacobs and Mrs. Henry Darrow. High score for the Friday series was won by Mrs. Elliott Wight and Mrs. Leo Turner with 277½ points, while Mrs. Louis Kegler and Mrs. Ray Everett had a score of exactly 277 points for second place.

These tournaments have proved so popular that at the request of many of the participants, Mrs. Stelle and Mrs. Lacey are continuing the series immediately. The third series will begin this coming week, Monday evening and Friday afternoon again being chosen as the time. The tournaments are held at the home of Mrs. Lacey, 16 John street, and any who wish to join at this new series may make arrangements by calling either of the hostesses.

Industrial Girls to Give Minstrel Show

On Monday evening, February 24, the Industrial Girls Club of the Y. W. C. A. will hold a minstrel show and musical entertainment at the "Y" hall at 8:15 o'clock. As the members of the club have been practicing diligently since the beginning of the new year the performance promises to provide an excellent evening's entertainment.

The first part of the program which is entitled, "A Miniature Musical Review" is under the direction of Miss Ottilia Riccobono, with Miss Bertha Sickler acting as mistress of ceremonies. The following numbers will be given:

"Talking Dolls Number" by Miss Betty Hyatt, Miss Florence Schick, Miss Anna Smith and Miss Evelyn Smith.

"Going to Town", with Miss Mabel Brown as soloist, and a chorus of Tri-Hi girls: Miss Evelyn Olivet, Miss Priscilla Nolan, Miss Helen Flicker, Miss Helen Ross and Miss Marjorie Tease.

A Dutch Clog, a dance by Miss Frances Gage.

"Tell Me That You Love Me", by Miss Regina Sinsabaugh, together with the dancing team of Miss Sally Gage and Miss Edna Buchanan.

Tap Trio by Miss Kathleen Burns, Miss Santa Martin, and Miss Rita Sapp.

Tap specialty by Miss Ruth Britt. Finale with chorus, dolls and ensemble.

The minstrel show directed by Richard A. Obenaus will make up the second part of the evening's performance. Mr. Obenaus himself will take the role of the schoolmaster, while John Hurson, Jr. and Milton Ehible will act as end men. The following musical numbers will be given: "Some of These Days", by Miss Bertha Sickler; "Red Sails in the Morning", by Miss Sally Gage; "The Winter Waltz", by Miss Marie Ulrich; "I'm in the Mood for Love", Miss Mae Brown; "Beautiful Lady in Blue", Miss Regina Sinsabaugh; "On Treasure Island", Miss Rose Miosio; "When I Grow Too Old to Dream", Miss Edna Buchanan; and "Married Life" by the Schoolmaster. There will also be a sole and dance feature number by Miss Marion Obenaus, while the end men will give their version of "The Music Goes Round and Round", and "Southern Customs." The program will close with a grand finale. Those taking the part of the school pupils are Miss Santa Martino, Miss Mae Benson, Miss Evelyn Smith, Miss Regina Sinsabaugh, Miss Sally Gage, Miss Rose Miosio, Miss Edna Buchanan, Miss Bertha Sickler, Miss Rita Sapp, Miss Ruth Bell, Miss Joyce Gerlach, Miss Florence Schick, Miss Betty Hyatt, Miss Anna Smith, Miss Kathleen Burns, Miss Fanny Gage and Miss Marie Ulrich.

Miss Katherine Hasbrouck and Miss Anna Ruddenbach of Stone Ridge will leave early this coming week for New York city where they will attend the annual Gift Shop Show.

Mrs. Cornelia Hasbrouck of the Huntington has left for New York where she is the guest of Mrs. Charles Canine.

Miss Margaret Mullen of Lafayette avenue is spending the week-end in New York city as the guest of Miss Betty Moran.

This afternoon Mrs. Frances J. Higginson is entertaining for the members of the Huntington and a group of friends at a Washington's Birthday tea at the Huntington.

This afternoon Mrs. N. LeVan Haver of Main street is entertaining at a party in honor of her daughter, Barbara Elizabeth's fifth birthday. The guests at the party are Ora Lee Rommert, Nancy Scott, Dolerita Schick, Joan Wood, Joan Byrne, Ellen Byrne, Nancy Halverson, Barbara Haver, Dickie Shults and Barbara Black.

Victor Schrader arrived at his home in Woodstock yesterday where he now expects to spend some time. Last week Mr. Schrader was graduated from the Syracuse University School of Forestry at Wannakeena, Cranbury Lake, N. Y.

The lithograph, "Car Barns at Kingston" by Albert Heckman of Woodstock has been purchased by the Whitney Museum of New York city for its permanent collection.

Miss Elizabeth Hall of New York city is the week-end guest of her mother, Mrs. Charles R. Hall of Maiden Lane.

Mrs. George Robinson of Mountain View avenue entertained at a dessert bridge on Wednesday afternoon at her home. Two tables were in play. Honors were won by Mrs. Edwin Lacey and Mrs. Barnard Joy.

Dr. and Mrs. Harold Clarke of Turley avenue spent several days last week in New York city while attending the dog show which was held in Madison Square Garden.

Miss Emily Burnett who is spending the winter at the Stuyvesant Hotel is enjoying a two weeks' vacation in the south.

Mrs. Richard Follett of New York city was the guest last week of Dr. Henry L. Bibby and Mrs. Bibby at their home on Fair street.

Miss Shirley Gregory, daughter of Mr. and Mrs. Appleton Gregory of Albany and granddaughter of Mrs. Guilford Hasbrock of this city, was the hostess to several of her small friends in honor of her eighth birthday at her home last Saturday afternoon. The favor for each guest was a tiny bowl with gold fish, while a larger one decorated the center of the table. In the afternoon a coasting party was enjoyed by the young people.

Miss Jane Manning of New York city was the guest last week of Miss Lottie Webster of North Manor avenue.

Miss Blanche Blanford of Maiden Lane spent last week in New York city, where she was the guest of Mr. and Mrs. John Blanford of Riverside Drive.

Mr. and Mrs. Harold Olson of Boston are the week-end guests of Mrs. Olson's parents, Mr. and Mrs. Matthew Herzog, of Wall street.

Mrs. Archibald Kendall of Roxbury, N. Y., is visiting at the home of Dr. E. Forrest Sibley and Mrs. Sibley of Main street.

Mrs. Vernon Hull of Smith avenue was the hostess to Circle No. 3 of the Albany Avenue Baptist Church at her home on Friday afternoon. Before the ladies departed delightful refreshments were served.

Miss Florence Baltz of Clinton avenue is spending the week-end with her brother, Chester Baltz, at Coeymans, N. Y.

Mrs. Newton Fessenden of Fair street and Miss Florence Cordts of Lindsley avenue spent Wednesday in New York city, attending the matinee performance of the Chinese play, "Lady Precious Stream."

Preston Hasbrouck of New York city and William Hasbrouck of Beacon are spending the holiday week-end with their parents, Mr. and Mrs. William Hasbrouck, of Stone Ridge.

Mr. and Mrs. Maurice Davenport of High Falls entertained last Saturday at a buffet supper and an evening of bridge. Five tables were in play. Honors were won by Ernest LeFever and Mrs. Chandler Young.

The Hon. Philip Elting and Mrs. A. DuBois Rose, members of the Republican state committee, attended a meeting on Tuesday at the National Republican Club in New York city, at which time delegates at large and alternates at large to the national convention were elected.

Mrs. John D. Schoonmaker, who has been spending some time in New York city, spent last week-end at the

(Continued on Page Eight)

2000 People Wanted

TO ATTEND ST. JOSEPH'S ANNUAL CARD PARTY. BRIDGE, PINOCHLE AND EUCHRE. BIGGER THAN EVER. ENTERTAINMENT AND REFRESHMENTS FREE. THE PUBLIC IS CORDIALLY INVITED. HELD AT

MUNICIPAL AUDITORIUM

TUESDAY NITE AT 8:15

Feb. 25

Kingston Daily Freeman

For Annum in Advance by Carrier...$7.80
Eighteen Cents Per Week
Per Annum by Mail.....$5.00

Entered as Second Class Matter at the Post Office at Kingston, N. Y.

Published by Freeman Publishing Company, Freeman Square, Kingston, N. Y. Jay E. Klock, President, Robert K. Hancock, Lucin de I. Klock, Vice Presidents, Stanworth C. Hancock, Secretary, Harry DuBois Frey, Treasurer. Address, Freeman Square, Kingston, N. Y.

Member of The Associated Press

The Associated Press is exclusively entitled to the use for republication of all news dispatches credited to it or not otherwise credited in this paper and also the local news published herein.

All rights of republication of special dispatches herein are also reserved

Member American Newspaper Publishers' Association.
Member Audit Bureau of Circulations
Member New York State Publishers' Association
Member New York Associated Dailies.
Official Paper of Kingston City.
Official Paper of Ulster County.

Please address all communications and make all money orders and checks payable to Freeman Publishing Company, Freeman Square.

Telephone Calls

New York Telephone — Main Office, Downtown, 2200. Uptown Office, 322.

National Representative
Cooley & Cortes Inc.
New York Office ... 350 Madison Ave
Chicago Office . . . 75 E. Wacker Drive
Detroit Office... .. General Motors Bldg.

KINGSTON, N. Y., FEB. 22, 1936

CROSSING ELIMINATION.

On Monday evening the Common Council, sitting as a committee of the whole, will hear arguments for and against the proposed plan for the elimination of the New York Central crossing on Broadway. The plan suggested in the drawing has been available for study for some time and an expression of the people is expected to be heard

Consideration of the plan leaves much to be desired, in our opinion Aside from the fact that two dead ends will exist on either side of the present crossing, the plan calls for a narrow underpass, two cars wide, to connect the upper and lower sections of the town by means of our busiest street. The complicated system of moving traffic around these dead ends and into a narrow traffic lane leaves much to be desired. In addition, such a winter as we are now experiencing with its heavy snows would quite probably make the underpass a dangerous place, together with the difficulties attendant with snow removal.

The ideal plan of course would be to depress the tracks through the city, but railroad officials say this would be extremely expensive, which is probably true. Such a plan would require considerable digging and the construction of a new station or at least the complete remodeling of the old one.

Another plan suggests itself, which if it could be worked out would solve the problem at not too great an expense. That is the re-routing of the tracks around the city on the belt line idea, placing the station in a downtown section or out near the airport. There was a time when the central location of a station was a necessity, but now almost everyone uses a taxi or private car to go to and from trains so it does not matter so much if the station is not as accessible.

The present freight station could remain where it is, being reached over the present line, which would be made into a spur and dead ended at Broadway Similar plans could be made for the opposite side of the main street.

The advantages of moving the tracks as suggested would be many in comparison to the few disadvantages of distance.

Whether suitable terrain could be found for routing the tracks without too much expense is a question for engineers and one which we cannot answer. Certainly rights of way could be obtained at no more expense than the expected damages which must be paid Broadway merchants if the present plan goes through.

This idea may not be the right solution but at first glance it has possibilities and might be worth considering.

SALVATION ARMY

After helping 6,248 persons during 1935, providing Christmas dinners numbering 13,624 and supplying the necessities of life to some several hundred transients free, the Salvation Army comes to the people of this community this week and next seeking subscriptions to carry on its program. Because of the inclement weather of the present week, the drive which will officially close tonight, will in fact continue for another seven days in the hope of reaching as many people as possible.

With the frequent cries of overlapping in relief and welfare activities, there seems to be a laxity on the part of many to contribute to any organization in the belief that such overlapping and complexity of business causes a large percentage of contributed funds to be wasted in the mechanics of organization rather than going to the aid for which it was originally intended.

The Salvation Army is peculiar in this one thing. It aids a type and class of people that are not the subjects of most other agencies, so it may be reasonably believed that such funds as are contributed go to help that particular class

Again the Army is concerned with a group which would undoubtedly be public charges in one way or another for the most part. Numerous contributions will keep these people under the Army's care and thus funds contributed will be put to a good and helpful use

Almost everyone has provided a place in his budget, no matter how small, for aid of his fellow man The Army provides a bureau where a portion of this money be wisely spent to great advantage for more unfortunate people.

The Army's modest budget must be met if its work is to continue, and this present drive is its principal means of raising the funds to care for its activities during the coming year.

THE SPIRIT OF WASHINGTON.

On Lincoln's Birthday the country was filled with voices telling what that venerable statesman would have said and done if he were living now Speakers and writers drew lavishly from his recorded words. And almost any of them, writing from whatever viewpoint, could make a pretty good case for himself and his particular brand of political and economic thought. Any statesman in the course of his public career says many things, on many occasions, to suit many situations Any statesman worthy of the name learns as he goes along, and changes his opinion about some things A living, growing statesman, like an alert physician, will change his treatment as the patient's condition changes

On Washington's birthday all factions and types of Americans will quote all sorts of things, from the words and deeds of the Father of his Country, telling what he would do at this hour And Washington if he were living today might or might not agree. What is left, then, of those great patriots, if we cannot confidently apply their political ideas to our modern problems? Their characters are left. Not the letter, but the spirit, of their words and deeds can help us now

What Lincoln and Washington would say, if they could speak to us, might be something like this: "Use your best judgment, as we used ours, thinking of the welfare of the whole nation, and taking a long view Try to be charitable and understanding. The human attitude is, in the long run, the wisest attitude. People are men and women first, and citizens afterward."

That Body of Yours

By James W. Barton M.D.

(Registered in accordance with the Copyright Act)

YOUR NOSE

It is said that the farther north one travels the larger will the noses of the inhabitants be found.

During cool or cold weather, which together make up a considerable part of the year in the northern climate it is out of the question to breathe unwarmed air. Our lungs would soon pain us to an unbearable extent. Strenuous exercise in cold weather brings a sharp pain, stabbing the lungs as the air is drawn in, part through the mouth, to meet the great demand of the lungs for air. Because of these conditions natives of colder climates are equipped with long noses as compared with short noses of natives of warmer climates where nature partially prepares the air for human use. Residents of a cool climate require plenty of radiator space within their noses."

I am quoting Fassett Edwards in an article on The Nose in Hygeia.

However, air needs more than warming before it enters the lungs. Some of the dust of the air should be removed by the tiny hairs inside the nose, the air must be moistened, and what is even more important, various infectious ailments are prevented if the moist mucous lining of the nose is in a healthy condition.

There was a time when the most important consideration was the amount of air that entered the lungs through the nose. If the middle partition of the nose (the septum) was bent an attempt was made by surgery to straighten it. And if the bony processes on either side of the nose were very large and obstructive, the removal of a part of these bones was done by a surgical operation.

Today it is felt that in a number of cases this enlarged bone may have to be removed., but the operations are not as frequent now and every care is taken to preserve as much of the mucous lining of the nose as possible. This mucous lining is so powerful in warding off the ailments that come by way of the air—children's diseases, tuberculosis and others—that after battling harmful organisms successfully it is ready to do so again within five or ten minutes

The nose is a useful organ aside from the above as taste is felt to be at least three-quarters smell. An inflamed nose from a cold makes food almost tasteless.

The "human right" in greatest danger in the United States is the right of a man to make an honest living and spend his income in his own way.—Charleston, S. C., News and Courier.

THE BOOMERANG CLUE

SYNOPSIS: So far as Frankie Dancent and Bobby Jones can tell, Dr. Nicholson is the most likely candidate for the murderer of Alan Carpenter. Now, there is something to be said in favor of his also having murdered Henry Bassington-French — although Bobby and Frankie decide after thought that Henry's death is probably suicide due to his unwillingness to endure Dr Nicholson's drug cure. In any case some very disgusting people named Cayman, who apparently live in London, seem likely to hold the key. And Dr Nicholson's wife Moira must be taken away from her possibly murderous husband.

Chapter 23

MOIRA DISAPPEARS

"NOW, where were we? Oh, yes, rescue of Moira. You'd better bring the car round at half-past ten. I'll drive over to the Grange, ask for Moira, and, if Nicholson's there when I see her, I'll remind her of her promise to come and stay with me and carry her off then and there."

"Excellent, Frankie. I'm glad we're not going to waste any time I've a horror of another accident happening."

"Half-past ten, then," said Frankie.

By the time she got back to Merroway Court it was half-past nine. Breakfast had just been brought in, and Roger was pouring himself out some coffee. He looked ill and worn.

Frankie paused, and then explained her plans for departure.

"I suppose you'll have to go," said Roger resentfully. "The inquest's on Friday. I'll let you know if you're wanted for it. It all depends on the Coroner."

Bobby brought the car round at half-past ten. Frankie's luggage was brought down. She said good-bye to Tommy and left a note for Sylvia. The Bentley drove away.

They covered the distance to the Grange in a very short time. Frankie had never been there before, and the big iron gates and the overgrown shrubbery depressed her spirits.

They drove up to the front door and Bobby got down and rang the bell. It was not answered for some minutes. Finally a woman in nurse's kit opened it.

"Mrs. Nicholson?" said Bobby.

The woman hesitated, then withdrew into the hall and opened the door wider. Frankie jumped out of the car and passed into the house. The door closed behind her. Quite irrationally she felt afraid — as though she were here, in this sinister house, a prisoner.

"Nonsense!" she told herself. And, shaking off the ridiculous feeling, she followed the nurse upstairs and along a passage. The nurse threw open a door and Frankie passed into a small sitting-room daintily furnished with cheerful chintzes and flowers in vases.

About five minutes passed and then the door opened and Dr. Nicholson came in.

"Good-morning," she said.

"Good-morning, Lady Frances. You have not come to bring me bad news of Mrs. Bassington-French, I hope?"

"She was still asleep when I left," said Frankie.

"Poor lady. Her own doctor is, of course, looking after her?"

"Oh, yes." She paused, then said, "I'm sure you're busy. I mustn't take up your time, Dr. Nicholson. I really called to see your wife."

Was it only a fancy, or did the pale-blue eyes behind the strong glasses harden ever so slightly?

"That was very kind."

"I want to persuade her to come to me for a visit. She's practically promised to."

Frankie smiled again.

"Why, now, that's really very kind of you, Lady Frances—very kind indeed. I'm sure Moira would have enjoyed that very much."

"WOULD have?" asked Frankie sharply.

Dr. Nicholson smiled. "Unfortunately my wife went away this morning."

"Went away?" said Frankie blankly. "Where?"

"Oh, just for a little change. Occasionally Moira feels she must have a little excitement and then off she goes."

"You don't know where she has gone?" said Frankie.

"London, I imagine. Shops and theatres. You know the sort of thing."

"I am going up to London to-day," she said lightly. "Will you give me her address?"

"She usually stays at the Savoy," said Dr. Nicholson.

He held the door open and Frankie found herself shaking hands with him and being ushered to the front door.

Bobby had some ado to preserve his impassive chauffeur's demeanor as Frankie came out alone.

The car swept down the drive and out through the gates. Then, when they came to an empty bit of road, Bobby pulled up and looked inquiringly at his companion.

"What about it?" he asked.

Rather pale, Frankie replied, "Bobby I don't like it. Apparently, she's gone away."

"Gone away? This morning?"

"Or last night."

"Without a word to us?"

"Bobby, I just don't believe it. The man was lying. I'm sure of it."

They were both silent for a minute or two, then Bobby stated his deductions in a calmer tone.

"She must be still alive because of disposing of the body and all that. Her death would have to seem natural and accidental."

"Well," said Frankie, "what are we going to do?"

Bobby thought for a minute. "I don't think you can do anything," he said at last. "You'd better go back to London. You suggested trying to trace the Caymans. Go on with that."

"Oh, Bobby!"

"My dear, you can't be of any use down here. You're known—very well known by now. Nicholson may suspect, but he can't be sure that you know anything. You go back to town and I'll stay."

"At the Anglers Arms?"

"No, I think your chauffeur will now disappear. I shall take up my headquarters at Ambledover—that's ten miles away—and if Moira's still in that beastly house I shall find her."

Frankie demurred a little. "Bobby, you will be careful?"

"I shall be cunning as the serpent."

With rather a heavy heart Frankie gave in. She was not one, however, to let the grass grow under her feet. At three o'clock that afternoon, a fashionably but soberly dressed young woman with pince-nez and an earnest frown might have been seen approaching St. Leonard's Gardens, a sheaf of pamphlets and papers in her hand.

FRANKIE walked along looking up at the numbers. Suddenly she came to a halt with a grimace of vexation.

No. 17 had a board up announcing that it was to be sold or let unfurnished. Frankie immediately removed the pince-nez and the earnest air.

The names of several house agents were given. Frankie selected two and wrote them down.

The first agents were Messrs. Gordon & Porter of Praed Street.

"Good-morning," said Frankie. "I wonder if you can give me the address of a Mr. Cayman? He was until recently at 17 St. Leonard's Gardens."

"That's right," said the young man to whom Frankie had addressed herself. "Mr. Cayman took it on a quarterly tenancy as he might have to take up a post abroad any moment. I believe he's actually done so."

"Then you haven't got his address?"

"I'm afraid not. He settled up with us and that was all."

"Oh!" said Frankie, feeling despairing. She saw the young man looking rather curiously at her.

"He owes me a good deal of money," said Frankie mendaciously.

Frankie thanked him and departed. She took a taxi to the next firm of house agents. She wasted no time in repeating the process. The first agents were the ones who had let Cayman the house. These people would be merely concerned to let it again on behalf of the owner. Frankie asked for an order to view the premises. She emerged with the key of 17 St. Leonard's Gardens.

It was a bit of luck, Frankie thought, that the clerk had not wished to accompany her, but perhaps they only did that when it was a question of a furnished tenancy.

The musty smell of a closed-up house assailed Frankie's nostrils as she unlocked and pushed open the front door of No. 17.

It was an unappetizing house, cheaply decorated, and with bilious, dirty paint. Frankie went over it methodically from garret to basement, but as for anything of a personal nature, Frankie could not find so much as the scrap of a torn-up letter.

The only thing that struck her as having a possible significance was a railway guide which lay open on one of the window seats.

(Copyright 1935-35-36, Agatha Christie)

Frankie testifies on estate tax per, Monday.

WHITFIELD.

Whitfield, Feb. 21.—Mr. and Mrs. Jerome Enderly spent Sunday afternoon with Mr. and Mrs. William Anderson.

Mrs. William Gillespie and Mrs. Delia Davis spent Wednesday in Kingston.

Miss Bell Marshall, Mrs. Kirt Bennell and son spent Monday afternoon with Mrs. Arthur G. Davis.

A number of the high school pupils from this place were unable to attend school last week on account of road conditions.

Mr. and Mrs. Kirt Bennell and son were dinner guests of Mr. and Mrs. William Currey on Sunday.

Lewis Garlock is spending a few days in New York.

Leonard Curbey is recovering from the measles.

Lester Snyder attended the funeral of his uncle at Saugerties Tuesday afternoon.

TWENTY AND TEN YEARS AGO

Feb. 22, 1916—The 49th annual reunion of the 120th regiment at Stuyvesant Hotel attended by 34 Civil War veterans.

James O. Winston and Thomas G. Winston win decision of Referee Marcus T. Hun in $325,000 suit brought against them by James D. Lockey.

Feb. 22, 1926—First annual reception to new citizens of the United States by the city under the auspices of Kingston Post of American Legion held at the high school auditorium.

Policeman William J. Reardon sustained several broken ribs in a fall on an icy sidewalk.

Death of Mrs. Walter F. Brown of Prospect street.

Those who advise us to live dangerously should contemplate the immediate future with some satisfaction. The motor car output is speeding up.

WEST SHOKAN

West Shokan, Feb. 21.—It is regrettable to report that the condition of Van R. Crispell of Brodhead Heights is not favorable Mr Crispell, who has had a heart ailment for some time, recently sustained a light stroke and is now confined to his bed. Dr. Joseph Justin Cosgrove of Brodhead is attending him.

Burton Barringer, popular driver of the Coddington milk route, handed out to producers the ever welcome monthly milk checks

Miss Catherine Roe of West Shokan Heights is still ill with measles.

At a social evening Tuesday Edmund C. Burgher entertained at his cozy home a group of fellow townsmen, including Supervisor Lemuel E. DuBois, Chester A. Lyons, Charles Carlston, all of the east side, and Judge Lester S. Davis

Judge Henry Winchell of Sunny Cliff Farm again has been drawn on the grand jury, and will serve with the March panel. Mr Winchell, who is a prominent member of the Ulster County Grand Jurors' Association, has served with distinction as grand jury foreman on various past occasions

Mrs. Loren Bell graciously entertained at Wednesday gathering of the West Shokan Ladies Aid, held at her home on the Maltby Hollow road. Mrs. Bell's savory and abundant hot dinner was much enjoyed. The work program for the day was given over to joining blocks and making aprons. Next week's meeting will be in the nature of a quilting party to be held at the home of Mrs. Addie Van Demark. The group entertained by Mrs. Bell at her home included Mrs. Anna Avery and Mrs Belle Burgher, Mrs Addie Van Demark and daughter, Miss Idella Van Demark, Mrs Fannie Boice, Mrs. Alfred Bell, Mrs. Claude Bell, Mrs Herbert Hyde and son Warren, Mrs Richter.

John Dudrey, of Brodhead, Olive's lone old warrior who when a lad of 21, proudly donned the Union blue, was not included in the list of Ulster county survivors published last week in an article in The Freeman. He enlisted early in January, 1864, and served through the remainder of the conflict and was honorably discharged in July, 1865. He then returned home and has never since been out of the confines of his native Ulster county. He was a member of the 5th New York Heavy Artillery Company B. His regiment was stationed at Harper's Ferry, Va., guarding the United States Arsenal there, also taking part in the campaign of the Shenandoah Valley under General Sheridan and was at the battle or retreat at Winchester, made colorful and historical by the famous poem, "Sheridan's Ride" "Uncle John" came from sturdy old Olive stock. He was a son of Lemuel Dudrey and Sarah Cudney. His wife, who has been dead for some 15 years, was a sister of Granville Boice, also an Olive Civil War veteran. They had three children, who are all living, namely Benjamin of Acorn Hill, Mrs. Arker Kelder of Napanoch and Mrs. Louise Van Kleeck of Brodhead, with whom he makes his home. Uncle John is enjoying fair health this winter, sleeps late, and keeps pretty close to the house. He was 82 last June 24.

Mrs. Sarah Dwyer of West Shokan Heights is not in good health this winter, much to the regret of neighbors and friends.

Raymond Miller, the hustling Brodhead Heights sawmill man, was a business caller at the village center on Wednesday

Francis Every of Watson Hollow called on Martin J. Every at Traver Hollow, Tuesday afternoon

Electric householders on the West Shokan circuit found they were very inconveniently out of juice upon arising Wednesday morning till the lights came on again around 10 o'clock. A Central Hudson repair crew was on the job by 8 o'clock and hurriedly made repairs. This is the first noticeable current disruption in a long time, which is very fortunate at a time of such severe winter condition.

YOUR INCOME TAX

No. 24.

DEDUCTION AND DEPRECIATION

The revenue act provides for "a reasonable allowance for the exhaustion, wear, tear of property used in the trade or business, including a reasonable allowance for obsolescence." For convenience, such allowance usually is referred to as depreciation.

In claiming a deduction for depreciation several fundamental principles must be observed. The deduction must be confined to property actually used in trade, business, profession, and to improvements on real property, other than property used by the taxpayer as his personal residence. In general, it applies to the taxpayer's capital assets—buildings, machinery, etc.—the cost of which cannot be deducted as a business expense.

A lawyer, doctor, or other professional man may not charge off as a current expense the cost of a library used wholly in his profession, this being a capital expenditure and the library a capital asset, but he may deduct an allowance for depreciation based upon the useful life of the library. If part of a professional man's residence is used by him for office purposes, a proportionate amount of the depreciation sustained may be deducted, based generally on the ratio of the number of rooms used for such purpose to the total number of rooms in the building. The same principle applies if a taxpayer rents to others a portion of his residence. Under such conditions, however, the taxpayer must include in his gross income the rentals received.

ULSTER PARK.

Ulster Park, Feb. 21.—The Ulster Park W. C. T. U. will hold its annual Frances Willard meeting at the home of Mrs. James Tinnie, Port Ewen, Wednesday, February 26, at 2:30 p. m. Roll call will be answered with verses or readings on the life of Miss Willard. Visitors will be welcomed.

George Washington

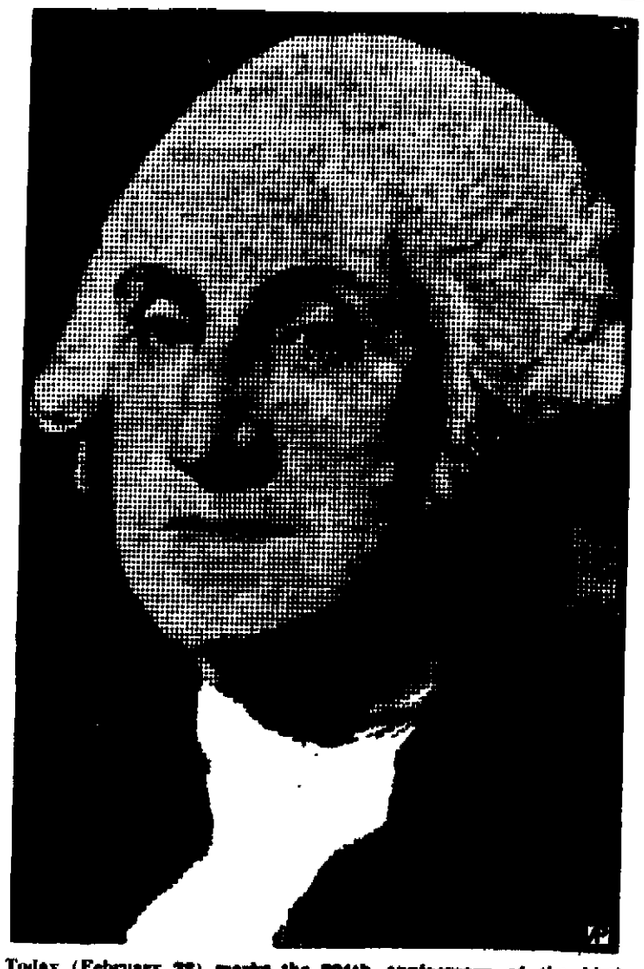

Today (February 22) marks the 204th anniversary of the birth of George Washington, who took command of the Continental armies July 3, 1775; became the nation's first President April 30, 1789; and died December 14, 1799.

Sense Of Guilt

By BROOKE PETERS CHURCH

It is one thing not to let a child trample on the feelings and sensibilities of those about him. He must learn to consider others as well as himself, and to adjust himself to the plans and preferences of the majority. But to force the child to do this by expressing hurt or a sense of personal grievance every time the child does not fall in with the plans made for him, is apt to load him down with a sense of guilt which may haunt him all his life and prove hampering in his dealings with others.

The world is full of middle-aged men and women who, instead of finding pleasant companionship with their parents are still weighed down with a vague sense of guilty discomfort every time they think of them. "Mother will feel hurt if I don't do that." "Mother is probably unhappy because I have not been to see her." "I must write to mother." With this oppressive sense of duty there is often mixed resentment.

If this sense of guilt were traced back to its origin, it would generally be found t date from childhood. And nearly always it is the mother who has inspired it. Fathers see less of their children than mothers and have no time to bother much with hurt feelings. They suggest something to the child and he can take or leave it. They are too busy earning a living to feel neglected, too preoccupied to force the child's confidences. As a rule too they indulge in emotional reprisals less than women do.

It would be rather shocking to hear a father's voice tremble, or see tears in his eyes, because his child did not appreciate all that he did for him. If mothers could be as casual as fathers, they probably would come into a more normal contact with their children.

This used to be a billion dollar country. Now it is a billion dollar deficit country.—Lynchburg, Va., News.

Mouseland Matters

By MARY GRAHAM BONNER

"YES," continued Mother Mouse, feeling quite sure of herself now, "the word has gone around Mouseland that Willy Nilly would not hurt a single creature—that he had special friends among some, but that he would harm none.

"Mouseland has to keep track of

all these things. There are so many who do not like mice," and Mother Mouse shivered at the thought.

"Perhaps they mightn't like a big mouse such as I am, but how they could help to like the dear, darling little mice babies is something I cannot understand.

"Several times a year I add to my family and quite a lot of little mice babies come at the same time. Oh, I simply adore little mice babies. You must look at mine now. You will say they're beautiful."

Willy Nilly was led over to a far, far corner of the cellar under a beam and there he saw a nest made of soft pieces of cotton and wool.

In the nest were five little mice without any fur, with closed eyes. He did not think they were beautiful at all!

"They can't see as yet," said Mother Mouse. "But aren't they sweet?"

"They do look ever so comfortable," said Willy Nilly, and Mother Mouse was so full of her own love for her babies that she did not particularly notice what Willy Nilly was saying.

"Tea," she continued cooeing politely. "Mouseland thinks well of you, Willy Nilly."

But still, thought Willy Nilly, this did not explain the missing money. What had Mother Mouse to do with all that?

Monday—"Willy Nilly Questions."

A Washington Daybook

By HERBERT PLUMMER

WASHINGTON—Political followers of the late Huey P. Long probably will deny it, but the story being told on the inside here is that something more than sentiment is responsible for his wife succeeding him in the senate.

Mrs. Long was appointed to the senate by the Louisiana governor after O. K. Allen, Long's close friend and political ally, died suddenly after being elected to the unexpired term.

Here's what happened, say those insiders:

Plans were in the making to contest the seating of Allen when he died. The man he defeated is known to have been in Washington before Allen's death in conference with certain senators Also, Senator Overton, Louisiana's senior senator and allied with the Long group, was aware of his presence here.

* * *

House Has Election Data

THERE is in the possession of the house a vast quantity of information on methods employed in Louisiana elections. It was gathered by a special committee appointed during the last session of congress, headed by Representative Granfield of Massachusetts. This committee served notice at the time of the Louisiana elections on January 22 it would act on any charges of irregularity or fraud.

Had Allen lived and his seat in the senate been contested on a charge of illegality, in all probability the information gathered by the Granfield committee would have been dragged into the open.

It would have been a comparatively simple matter for the senate to lay hands on the information. The senate elections committee, to which all such contests are referred, could have obtained the file by asking the house to supply it with whatever information it had on the Louisiana situation.

Some go so far as to say that any man appointed to Long's unexpired senate term would have faced a contest for his seat.

With Mrs. Long, however, things were different. Not only was she a woman, but the widow of the man whose seat she was to occupy. There were undercurrent mumblings of "political trickery" when she was appointed, but within a few hours of her arrival in Washington she was sworn in as the third woman senator without even so much as a voice raised against it.

* * *

Facing The Limelight

ALTHOUGH her stay in the senate will be brief, the chances are that Mrs. Long and her family will leave Washington better known than others who have been on capitol hill for years.

Singled out by everyone as the widow of Huey Long, she still is a bit self-conscious and so were on the senate floor.

Her daughter and youngest son are in Washington with her. The former has a desk adjoining that of her mother in the latter's private office. She is her mother's sworn secretary. The son spends most of his time touring Washington and going to the movies with one of his father's former bodyguards who proudly addresses the youngster as "Boss."

Fashions and Household Hints for Women

Mammy Motifs Trim Small Linens

PATTERN 5356

Want to insure a gay, light-hearted breakfast-time? Then decorate your breakfast-nook and curtains with these amusing Mammy motifs, if you'd see smiles take the place of blues. Easy and quick to do in five-to-the-inch cross stitch, the motifs are best done in gay colors, on breakfast cloth and napkins, curtains, pillow, scarf or tea cloth. It's fun, too, to match them up with the companion Mammy towels, pattern 5250.

In pattern 5356 you will find a transfer pattern of four motifs averaging 6½ x 8 inches, two motifs 3¾ x 5½ inches, two motifs 3½ x 4½ inches, and four motifs 1½ x 2 inches; color suggestions; illustrations of all stitches needed; material requirements.

To obtain this pattern send 10 cents in stamps or coin (coin preferred) to the Kingston Daily Freeman Household Arts Dept., 259 W. 14th street, New York, N. Y.

GEORGE WASHINGTON—1732-1799

First in peace and first in war, George Washington was also first at home. This intimate family picture, showing him with his wife, is from an engraving by B. H. Hill, 1867. (Associated Press Photo)

Good Posture Always Needed

Ithaca, N. Y., Feb. 22.—"You are never too old to do something about posture," said Dorothy Bateman of the physical Education Department of Cornell University in a Farm and Home Week talk here.

"Posture improvement, which involves the strengthening of certain muscles that have become weak through lack of use, may be more difficult for an older person whose habits have become fixed, but a reasonable amount of the proper exercise and constant checking-up should help to improve the carriage, and thus health and appearance.

"The West Point ideal of posture is a thing of the past," she said. "The safest reminder is to stand tall. To have that streamline appearance, it is most important to keep the hips under the trunk and the knees relaxed. The shoulders should feel as broad as possible, but the chest and shoulders should always be relaxed."

Sitting and walking well is fully as important as standing well, Miss Bateman said. When sitting, the back of the hips should touch the back of the chair, with the head and shoulders centered directly above.

For good posture while walking, advised Miss Bateman, swing the legs from the hips and "imagine you are walking down hill with arms and shoulders relaxed. Always remember to be as tall as possible."

ENGLISH WOMEN ARE CLOSER TO 'FEMININE STANDARD'

London (AP).—English women have smaller and lower waists, and their hips are wider than their long-legged sisters in America, says Miss Faie Jarman, New York department store stylist, on a visit here.

"The English girl's torso still conforms to the traditional feminine standard," she said, "while the American girl is becoming more and more masculine.

"In England, girls' shoulders are narrower, their hips wider and their waists smaller and lower than in the United States.

"The physical measurements of English and American women diverge so greatly, in fact, that no common standard can be reached for average sizes in dresses, costumes or hats."

Flowers Form Straps

London (AP)—Shoulder straps of silver flowers brighten mauve and black semi-mourning evening gowns.

String And Leather Woven In Dual-Tone Accessories

Leather, string, chamois and felt are a new Paris recipe for chic in accessory ensembles. Chamois yellow and chocolate brown make the color scheme. Louise Bourbon fashions the hat and bag of bands of brown leather and string woven together. The hat's vizor brim and the bag's handle are of yellow felt. The chamois scarf and gloves by Hermes are stitched with brown.

LOOK OVER 1936 CATALOGS FOR NEW FLOWERS THIS YEAR

Most gardens have their share of petunias, nasturtiums, zinnias and a few of the better-known annuals, but there are hundreds of other quick-growing flowers which can be had from seed the first year. Getting acquainted with the long list of annuals which seed catalogs display is no meager job. Yet, every gardener should have something new each year, and if two or three new annuals are planted every season, he will learn much about these lavish garden subjects over a period of years.

The hunnemannia or bush escholtzia, with its bright sulphur yellow flowers, is excellent for summer color, and is good for cutting. Plant it late when the ground is warm. It is slow getting started but has a long season of bloom.

The Chinese Forget-Me-Not, cynoglossum, has a sarain of blue much valued in the border. Their large, graceful sprays reach a height of over 18 inches. The seed is large and might well be planted in hills instead of drills.

A real dazzler, which might well be used to accent beds or borders, is the kochia, popularly known as the burning bush because of its fiery red colors. It grows 2½ feet tall and its close-branching habits give it the physical appearance of a small evergreen. It makes a fine colorful low hedge for separating parts of the garden.

The annual statice is not only a beautiful flower for garden purposes, but may be dried for winter decoration. Xeranthemum is another everlasting which may be cured for later use. It has silvery foliage, and attractive pink, white and purple flowers.

A flower from the East Indies of easy culture is the globe amaranth, or gomphrena. It has clover-like blossoms in white, flesh, rose and purple colors. Sow seed in late spring in sunny location. They bloom from July until frost. Pick a few to dry.

Euphorbia is an interesting flower because of its attractive foliage. Coleus is another. Some of the ornamental grasses might fit in well in your garden, and most of them are useful to dry for winter use.

Most of these annuals can be grown with a minimum of preparation by the amateur. Although they do not take the place of the old and sure-fire favorites, they make interesting variety, and add much to the pleasure of growing flowers. Get a few of these this year.

Washing Chamois Cloths.

Never put a chamois cloth, which you have washed, on the radiator to dry for it will make it hard and stiff. It should be pressed on a flat surface and allowed to dry slowly. A chamois cloth should be washed in warm, soapy water that is not too hot.

Bathroom Don'ts.

Don't leave a small child alone in a bathroom to wash if the water is exceedingly hot.

Don't let a child jump immediately into a very hot bath with cold, wet feet after winter play.

Don't wash your face with water just before going out in winter, or it will become chapped.

Colorful Bedroom

This bedroom was designed for quiet and rest. Wallpaper in soft colors forms a perfect background for the charming but simple furniture. The windows are well placed for ventilation and light. Lamps are arranged for reading or sewing. A room like this can be created through the use of funds obtained from a private financial institution which holds a contract of insurance with the Federal Housing Administration.

Psychologists claim that the room in which we sleep is important to our rest. Whether or not clashing colors give us nightmares may be a moot question, but surely a tastefully decorated room gives us a satisfaction that is restful to the spirit.

How often is there some detail of a room that disturbs the occupant yet nothing is done about it. A wallpaper that isn't suitable—a badly planned closet—worn floors. It is not necessary for the housewife to feel that depleted finances prevent the righting of such wrongs. Under the Modernization Credit Plan of the Federal Housing Administration funds may be obtained from any private financial institution which holds a contract of insurance with the Federal Housing Administration for the repair, improvement, alteration or addition to homes.

Through the use of such credits, a bedroom in one house was changed from just another room to an interesting boudoir. The walls were prepared in soft green with silver flowers. The white woodwork was changed to silvery grey and the floors were scraped, finished and waxed. Electric outlets were placed conveniently, allowing lamps to be placed easily at useful points.

A novel arrangement of the furniture, added to the improvements made in the room under the Modernization Credit Plan. A dressing table was placed directly under the window and the beds placed on opposite sides of the room.

The rug was the same tone as the walls and chairs and bedcovers were of a peacock blue. A dull orange was used for accent, in the lampshades, glass curtains and chair trimming. The furniture was dark walnut.

With little expense, a bedroom was obtained that was a source of pride to the owner and a room definitely created for rest.

Modern Style Gains Restful Dignity Shunning Lurid Disorders Of Color

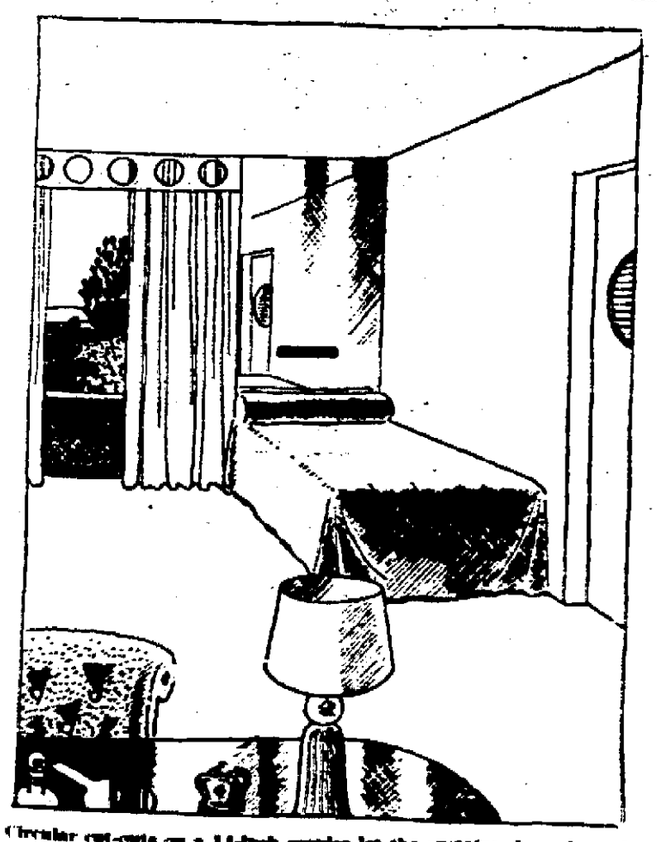

Circular cut-outs on a 14-inch cornice let the curtains show through.

By MARGERY TAYLOR

Copyright, 1936, By McCall's Magazine for The Freeman.

No longer does the modern style of decoration try to shock us with heading color tricks and jarring jazz designs. The new modern is not only in good taste but it is actually designed as a restful antidote to the nervous, raucous life outside.

Contrasts in the new modern are all but out—whole rooms are developed in gradations of gray, white and silver or beige, white and gold. Walls are smooth, flat and unbroken except for an occasional picture or large mirror. Figured surfaces are avoided—variations come from the mere patterns of shapes of furniture against wall and rug and from the texture (often coarse) of rug, upholstery and curtains.

In line with the new mode, modern furniture favors light woods relieved with wall tones—although maple is still most popular. One striking line of modern "cottage" maple is in the parchment white of natural maple with only a coat of clear lacquer.

Paint is frequently used on wood which might be too conspicuous in large pieces—white, gray and beige are favorite colors. Another delightful novelty is the use of leather as veneering over whole pieces of furniture; one very interesting bedroom group has all flat surfaces covered in parchment colored leather, and the trim is brown wood.

Window treatments, too are harmoniously simple—usually a single pair of curtains, of voile, chiffon or other sheer stuff, hang to the floor in voluminous folds, with striking cornices at the top. One bedroom window cornice is about 14 inches wide, with 10-inch circles cut out to show the curtain. Another room has deep gray walls, with a gold cornice dropping from a dull gold silk paper ceiling.

MODES OF THE MOMENT

Blouses play no little part in the suit picture for spring. In fact, the success of a suit often depends on the blouse chosen to wear with it.

Tailored, mannish blouses of piqué, linen and broadcloth are to be worn with the severely tailored suits so strongly stressed for spring. Crepe, chiffon, organdy and lace are the fabrics used to accompany the dressier suits. These blouses are more feminine, with tucks, frills, draped treatments and embroidery used to accomplish this end.

The two charming blouses shown in the sketch are of the dressier type. White crepe diagonal is used for the blouse at right with a horizontal tucked effect. The eyelet embroidery trim on neck, sleeves and double frill at front is done in a contrasting color. Fullness at the shoulder gives that new "width."

Another version of Lanvin's ring blouse is shown at left, also fashioned of crepe in candle-light color. The broad shouldered effect produced by inverted tucks is stressed in this blouse and accentuated by its square armholes. The rolled collar and belt run through self covered rings, for an unusual trimming.

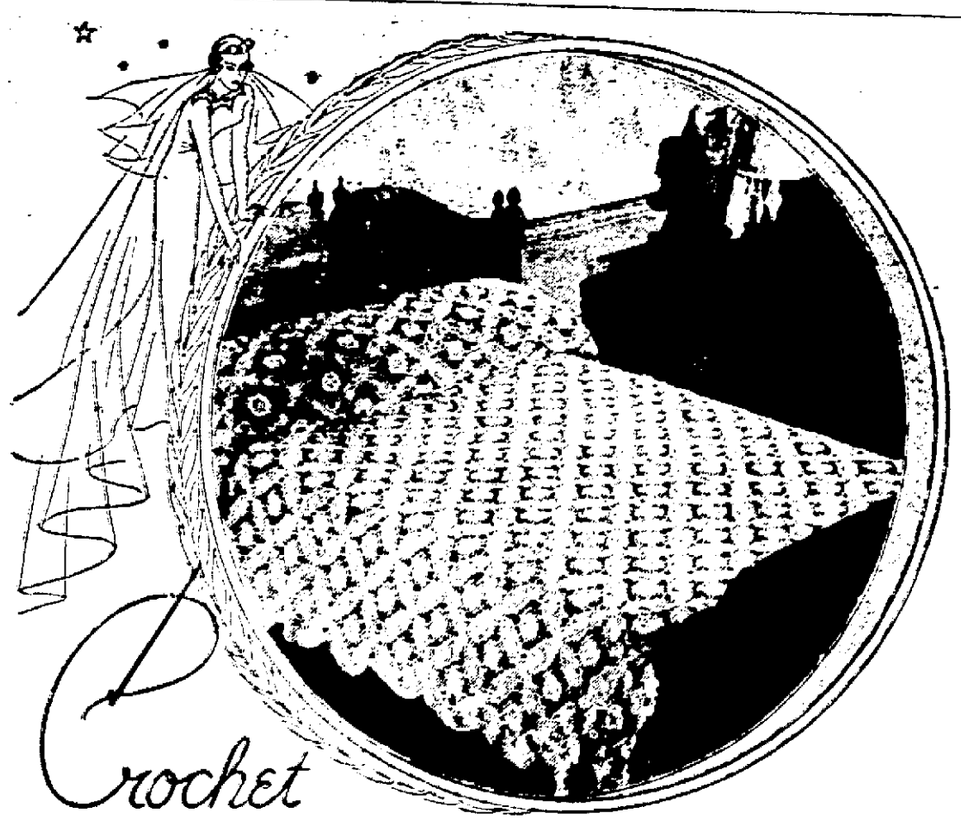

No. 3748

A hand-crocheted bedspread is considered as a very valuable and cherished possession . . . and its use may always be counted on to beautify the room. This spread has a very unusual and lovely pattern which is delightful to do. Make it either of the wonderthread cotton for its rich effects, or super crochet cotton if you prefer the smart dull finish. The directions to make this bedspread will be sent to you free upon receipt of a stamped self-addressed envelope to Editor Woman's Page, Kingston Daily Freeman, Kingston, N. Y.

Pruning Keeps Trees Healthy

(By The Master Gardener)

Experience has shown that keeping trees properly pruned aids materially in keeping them healthy and beautiful. Disease organisms usually enter the heartwood of trees through dead branches and deep cuts and bruises. By cutting the dead wood out of the trees, the chances of disease organisms harming them is greatly minimized.

Proper pruning greatly hastens the healing process. When making a cut during the process of removing a broken or crowded limb, make it close to the trunk of the tree. When this is done, the wound is completely surrounded with live tissue and a plentiful supply of food is travelling up and down through the tree. When the cut is made in such a way as to leave a part of the branch still attached to the trunk, the end of the limb dies, and it is impossible for the healing tissue to grow over it. Deep cuts and bruises are also dangerous for this reason and it is advisable to paint them with shellac to seal them temporarily while the bark mends itself.

While the trees of the forest grow strong without care from man, the domesticated kind, growing about our homes need some attention. Besides pruning them, they should be fed once a year. I recommend feeding trees with a complete plant food, one that contains all of the elements we know plant life requires from the soil.

Now, before the sap starts making its way up the trunk, it is a very good time to do all necessary pruning. The plantfood will do most good if applied just as soon as the frost is out of the ground.

Pleats Prominent in Spring Styles

Paris, (AP)—Pleats play a prominent role in spring fashions. Sleeves, bodices and skirts of day frocks are worked in fine pleats and evening gowns have insets of sunray pleating. Short fan-pleated capes top several evening frocks.

"WILD LANDS" YIELD TO MOTOR INVASION

Forest Preservation Move Is Complex Problem.

New York,—While the states are dedicating themselves more and more to the preservation of wild forest lands, "the fact must be faced that in the long run and for the most part the wilderness is bound to disappear." This is the warning issued by Herbert A. Smith, editor-in-chief of the Journal of Forestry, in his leading editorial of that publication.

The prediction is based on the ever-widening program of development undertaken by the states, aptly illustrated by the changes that have taken place in the last 15 years in the Adirondack region and culminating in the building of the automobile highway to the top of Mount Whiteface.

Once Wilderness.

Before 1850 "the Great North Woods" were a wilderness in the fullest sense of the term.

"Today, the Adirondacks is an intensively used, highly developed summer and winter mountain playground," Mr. Smith goes on to say.

"Paved roads are cutting through the Maine wilderness; skyline drives are advocated for the White Mountain Presidential range and the crest of the Green mountains; the Great Smokies are being opened to the automobile; the Blue Ridge in Virginia and the North Carolina mountains as far as the Great Smokies are to have their continuous "skyline drive" 600 miles long; and the CCC and other emergency relief road and trail building is honeycombing the public forests from ocean to ocean with its penetration.

"Outdoor recreation, for the most part in connection with the use of the automobile, has become a national habit.

The Case of New Hampshire.

"Local interests are, in the nature of the case, sure to clamor for 'development.' The economic hope of New Hampshire—its major dependence for stemming the tide that sets toward rural depopulation, falling property values, decreasing tax revenues and land surrender to involuntary public ownership—lies in the field of recreational visitors and summer residents. People press for national parks in their neighborhood to benefit by the expenditures that throngs of sightseers will involve.

"On the whole, 'development' will go on gaining victories; the public will have its way, and the vast majority of the public wants more places to go and and has slight interest in the preservation of treasures to which it is not admitted. Whether its altruism in this particular can be materially increased by any educational effort may be questioned. Nevertheless, the effort should be made."

Find Stones in Hawaii That Rival Real Diamonds

Honolulu, Hawaii.—Although this island section of the United States is popularly supposed to have no minerals of economic value in its volcanic soil, Hawaiian "diamonds" have been placed on the jewelry market.

Several months ago George Silva, goldsmith and jeweler, was tramping along a stream bed in the Mokapu section of Oahu island, locale of Honolulu. A small, dull stone with a tiny spot of polished surface glittering in the sun caught his attention. During the course of the day he found a half dozen similar stones. Upon polishing them the next day he discovered their crystalline beauty.

Tested for hardness, the "Hawaiian diamonds" rated 7 points on the average with some slightly above this figure. This compares with the 10 point hardness of genuine diamonds.

The cut and polished stones are exquisitely beautiful in their clearness, rivalling the finest of crystals. They make attractive settings for rings and, when strung, make beautiful necklaces.

So far, only a comparatively few of these American island "diamonds" have been cut. Feldspar and jaspar, of which these island stones are said to consist, are found in large fields in Hawaii, especially on Oahu island. One of the largest fields of jaspar in the United States is located 30 miles inland from here, according to Silva.

High School Girl Now Working as a Plumber

Gallipolis, Ohio. — Probably the youngest licensed plumber's assistant in the United States, Nellie Miller, nineteen years old, just five feet tall and weighing 90 pounds, reports for duty every working day clad in overalls and carrying various sized wrenches and other tools necessary to her trade.

Miss Miller, local high school graduate and daughter of Lewis Miller, master plumber, just grew up in the business. Even in her earlier years she showed a marked predilection for the plumbing business and accepted that avocation as a matter of fact.

Not only proficient in cutting, threading and fitting pipes, she aspires to be a contracting plumber, and can figure estimates on jobs as well as much older and more experienced heads.

Women Steal Thief

Philadelphia. — Trying to frighten three women with a toy pistol, brought the thief only a ripped coat and a blackened eye. When he showed his gun, the clerk opened the till for him, and invited him politely to "beat it and get it." The two women in the back of the shop heard her and ran to her aid.

Moran School

HEM AND AMY — BREAKING THE NEWS GENTLY — By Frank H. Beck

EASY MARIAN MARTIN PATTERN GOOD INVESTMENT OF TIME AND MONEY

PATTERN 9615

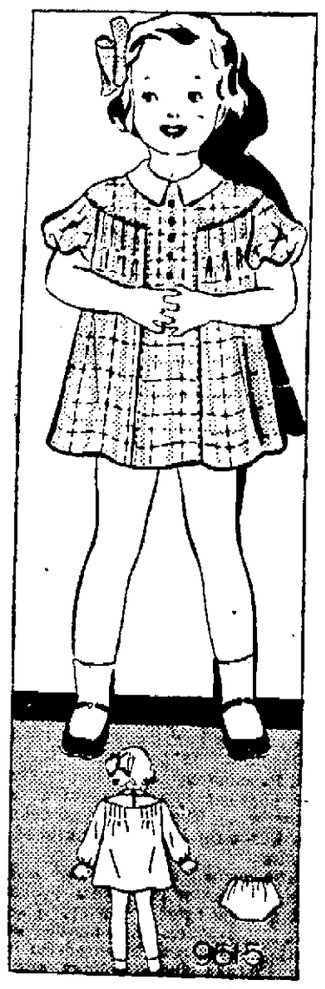

A new hair-ribbon and a new frock! That's why this six-year old's so happy. And her mother's equally pleased because she's at last found such an easy-to-make pattern. Other mothers please note—for Marian Martin has purposely designed this frock on simple lines, and there's a Sew Chart included, too, with illustrations to guide even a beginner's fingers. Nothing could be more simple than a yoke and panel cut together, or tiny bodice tucks that take only a few minutes to run up. Also just a matter of minutes to run elastic through sleeves to make them puff. Whether she's two or eight—she'll love the smooth, crisp feel of starched gingham or other novelty cotton or in dotted swiss or dimity for a dressy version.

Pattern 9615 may be ordered only in sizes 2, 4, 6 and 8. Size 4 requires 2¾ yards 36 inch fabric and ¼ yard contrasting.

Send fifteen cents in coins or stamps (coins preferred) for each Marian Martin pattern. Be sure to write plainly your name, address, the style number and size of each pattern.

Be sure to send for our new Spring Pattern Book! You'll be happy as a lark over the way it simplifies your clothes problems! Dozens of easy-to-make, flattering designs—smart both for now and later in the season. News of Spring fabrics and accessories. Special slenderizing designs. Clothes budget hints. Patterns for children, misses, adults. Price of book fifteen cents. Book and pattern together, twenty-five cents.

Send your order to Kingston Daily Freeman Pattern Department, 232 W. 18th street, New York, N. Y.

Flatbush

Flatbush, Feb. 21—The Ladies' Aid and the Flatbush Home Bureau met last Wednesday at the church hall for an all day quilting and Home Bureau meeting. The members of the Home Bureau prepared and served the menu of the third lesson on "Let's Have Fewer Colds." Those present were: Mrs. Christian N. Ducker, Mrs. Florence Osterhoudt, Mrs. Winfield Swart of Kingston, Mrs. Frederick Kukuk, Mrs. Eugene Falk, Mrs. George Doll, Mrs. Harry Carle, Mrs. E. Pothemont, Mrs. Anna Miller, Miss Maye Osterhoudt, Miss Etta Thomas and Mrs. Stephen Ryder.

The ladies have more quilts which they hope to finish before spring housecleaning starts.

Over 25,000 persons in Asia, Africa, the Islands of the Pacific, and the East Indies received treatment last year in the 3,300 Catholic hospitals and dispensaries located in those sections of the world.

The Daily Cross Word Puzzle

Solution of Yesterday's Puzzle

ACROSS

1. Chance
4. Lifts
13. Kind of plum cake
14. Addition to a building
15. Introduced from a foreign country
16. Shield of protection
17. Kind of loam deposit
19. Point at which there is no vibration
20. Expression of weariness or relief
21. Plant whose pods ripen underground
22. Writing implement
25. Brazilian parrots
27. Those making a hostile incursion
30. Yearles
34. Female sandpiper
35. Kind of red dye
36. Old-womanish
37. Danger
39. Character in a famous American novel
40. Units of weight
41. Wireless
42. Entrance
43. Embrace affectionately
44. Cold dish served with dressing
45. Rock
46. Correlative of either
47. Disfigure
48. One who has lately arrived
50. Sailor
53. Measure of paper
54. Scenes of action
56. Shutters
60. Continent
62. Grandson of Adam
64. Fruit of the oak
65. Organ of aerial flight
66. Skipper of a small native East Indian boat
68. Japanese pagoda
69. Other
70. Long low seat
71. Poultry product

DOWN

1. Assistance
2. Medicinal plant
3. Supplication
4. Rise again, as from the dead
5. Hewing tool
6. Electrified particle
7. Cease
8. Kind of duck
9. Plot of a motion picture
10. By the side of
11. Nimble
12. Large
13. Tree
18. Gastropod mollusks
22. The Greek T
24. Bed canopy
26. Part of certain flowers
28. Deep gorge
29. Worker in a certain rock
30. Measure of length containing six feet
31. Zoological order including the frogs and toads
32. Sharp tinkling sound
33. Town in France where Napoleon III capitulated
38. Addition to a document
39. Biblical country
41. Scarcity
42. Extremely minute
44. Rational
45. Allowance for shrinkage or abrasion
47. Optical illusion
49. That which is woven
51. Showers
52. Hindu princess
55. Variety
57. Short letter
58. Haul
59. Obstruction
60. Sail of a windmill
61. Yellow ocher
63. Perched
67. Symbol for noon

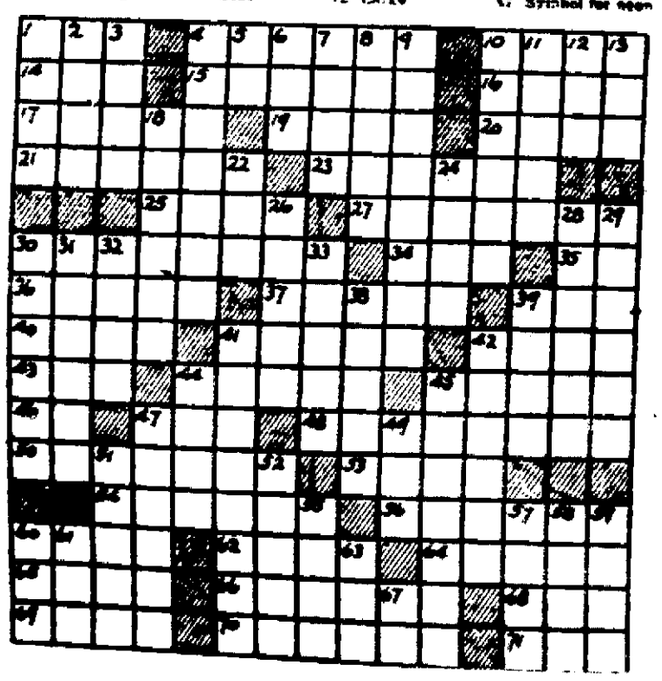

Mermaids Who Pose For A Living Find Lots Of Room At The Bottom

It's a long way down and a long way up, but Aileen Perry (left) and Hedwig Koepke like their queer occupation, posing at the bottom of Silver Springs, Florida. Note with what unconcern they feed the fish, although the nearest air is 80 feet up.

St. Petersburg, Fla.—Two comely Florida mermaids have proved to their satisfaction that there "always is room at the bottom."

For Aileen Perry and Hedwig Koepke earn their living, and a nice though damp living it is, by posing in the deep, crystal clear waters of Silver Springs.

Dropping to the bottom of the pool, they perch momentarily on some sunken giant of the primeval Florida forests while cameras click and tourists applaud.

The camera man descends with the young ladies, but he's protected by a glass box, spurned by his subjects.

After long training the mermaids can open their eyes, smile while exerting sufficient mouth pressure to keep the pressing water outside, and wiggle white toes as a signal they are ready.

The photographer makes a short time exposure, signals from his glass inclosure, and the girls shoot upward 80 feet like a cork bobbin released by a giant fish.

The mermaids, as part of their act, have learned to grip unseen some part of the tree trunk upon which they pose. This combats the natural tendency of water to displace its own weight and force the girls to the surface.

Home Institute

EASY WAY TO WRITE LETTERS

RUB OUT YOUR OLD WRITING HABITS!

Infuriating, isn't it, to write letters when you have to grope about for words!

Yet letters are terribly important, people judge you by them, and they are not difficult to turn out, really. First, cheer yourself up with some smart note-paper, white, gray, or cream, perhaps with a good monogram at the top center or at left.

Smart paper, straight, well-spaced writing, correct stamping—these get you off to a good start. Don't spoil the start with what you put on the paper.

Don't let your reader down with tiresome ideas in dull, helpless language. None of this "I've been so busy I just couldn't write before," or "It seems like there isn't much to write about," or "We're pretty well, how are you folks?"

Rub your eyes, look at the amusing details of the world about you, and fall to:

"Dear Marian,

"I've turned the radio down to a low gurgle, put the kitten firmly off my lap into his basket, and am all set to bring you up to date on the 1936 chapter of our lives.

"Marian had a party last week and I wish you could have seen us trying to get home. The wind was blowing the snow into mountain ranges, and Dan had to shovel us through part of the way.

"It was a grand party, anyway. Marian's twin cousins, John and Jerry were there, and they look more alike every day. We called them Stalactite and Stalagmite because nobody could tell which was which."

All simple matters, but told with friendliness and zest. How do you achieve the tone, the vocabulary, the etiquette, of good letters? The best of advice on these points is given in our 40-page Home Institute booklet, **HOW TO WRITE LETTERS FOR ALL OCCASIONS.** End your writing problems, and be sure of yourself.

To order your copy, use coupon.

Kingston Daily Freeman Home Institute, 109 W. 19 St., New York, N.Y.

Enclosed find 15 cents for booklet:

HOW TO WRITE LETTERS FOR ALL OCCASIONS

Name .....

(Please print name and address plainly)

Street .....

City and State .....

GOOD GARDENING

13. Consider the Bean.

When you're planning what to plant in the garden, consider the bean. This crop stands at the head of nearly everybody's list, in its capacity to produce largely on limited space, in the food value so produced and in the wide range of conditions under which it will thrive. Planting time for snap beans—based on the average date of the last winter frost as recorded through decades of experience—varies from late February in the gulf south to early June in the far north. About 100 feet of row, with four seeds to a hill and the hills a foot apart, will produce enough for the average family at one planting. And a half pint of seed will do the job. They won't start well in wet soil.

Tomorrow—Beets.

More than half of all automobile accidents at highway-railroad grade crossings are caused by motor vehicles running into the sides of trains, according to a study made recently on the Illinois Central System.

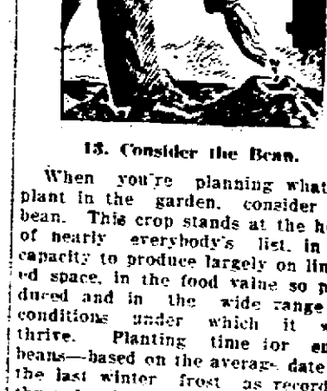

"Why, that isn't THUNDER," the gateman announces. "That rumble is caused by the jailer, which bounces Whenever His Lordship walks over the floor. It's merely His Highness, the Mayor, to move."

OFFICE CAT

By Junius

What did George Washington know about temptation anyway? Nobody ever asked him how many miles he got on a gallon of gasoline. He really never was tempted.

Saturday, February 22—George Washington's birthday. He undoubtedly would be proud of the country if he were to return, but what would he think of some of its alleged citizens?

George Washington (enough of his life to explain his reputation):

He never played golf.

He was never asked to endorse cigarettes.

Senator Borah never sent him a questionnaire.

George Washington never told a lie, but a local man says it must be remembered that he entered politics when the country was very new.

Father — What happened after George Washington chopped down the cherry tree?

Son—Well, after he chopped it down, I guess he chopped it up.

Did you know:

George Washington was a major in the British Army?

George Washington retired from public life at the age of 27?

Washington began his public life at an early age, and he retired from it early. At 21 he was appointed major in the British army. Later as a colonel, he had charge of the frontier defenses of Virginia, which included a chain of stockades along the frontier. At 27 he decided to give up his military career and to retire to Mt. Vernon to follow the gentlemanly business of running his plantation. At that time he stated that he was happy to return to private life—little knowing that the major part of his later life would be devoted to the service of the New United States.

Another way to keep your car from getting scratched is to park it between two nice shiny new ones.

Washington is the name of 28 municipalities, 32 countries, one state, and one federal district.

Neighbor—Well, I see you have your old wreck to yourself these days.

Father (grinning)—Yes, it's such junk now neither son nor daughter will use it anymore, and the wife refuses to be seen riding in it, so for the first time since it was bought I'm really enjoying the old bus.

What About Its Tonsils?

For Sale—Model T. Ford coupe. Good condition, good bladder. Quick sale. $35.00. Call 659-R.—San Diego, California, Tribune.

We heard a certain man say yesterday, were it not for his natural feeling of kindness for animals, he would suggest a horse and buggy for the Roosevelt boys.

Cars may come and cars may go, but the time payments seem to go on forever.

A pedestrian, bumped by a taxi, found himself lying in the street directly in the path of a steam roller. "That rem'nds me," he cried, "I was to bring home some pancake flour."

Accident statistics convey the information that the great majority of all traffic accidents occur after dark—due, as an authority contends, to the fact that motorists drive too rapidly to stop within the distance they can see by lamplight.

Tourist—I hear there's a burglar around here. Have you caught him?

Brushville Policeman—Not yet, but we've got him so scared he doesn't dare show his face while we are around.

The Mexican hairless dog is long-lived. You see, it is the only animal that can't be made into a coat-skin.

Junior—Mother, you didn't put enough butter on this bread.

Mother—All right. Put part of the bread back.

(The Moss Feature Syndicate, 108 Summit Avenue, Greensboro, N. C.)

The Word "Welsher"

While the Oxford Dictionary gives the word "welsher" in its meaning of "absconding swindler" as of obscure origin, other authorities attribute it either to some swindler of that name or to the alleged bad faith of Welshmen as expressed in the well-known nursery rhyme "Taffy was a Welshman, Taffy was a Thief." The term may be traced back to English racing journals of the 1850s.

MINISTERS ANNOUNCE

Sunday Services in the Churches

CITY AND NEARBY

Notices for this column will not be printed unless received by 2:45 o'clock Friday afternoon.

St Thomas Church, Rifton, the Rev. Auguste F. Marlier, vicar.—3 p. m., church school; 3:30 p. m., evensong and address. Ash Wednesday, 9:30 a. m., Holy Eucharist. Thursday, 8 p. m., St. Thomas' Guild meeting. Friday, 4 p. m., choir practice.

St Peter's Church, Stone Ridge.—11:15 o'clock, morning prayer and sermon. Monday, 8 p. m., card party at the home of Mrs. Fred Brown, Stone Ridge, benefit of St. Peter's Church. Ash Wednesday, Holy Eucharist in St. John's Church, Stone Ridge.

St John's Church, High Falls, the Rev. Auguste F. Marlier, vicar.—9:30 a. m., church school. 7:30 p. m., evensong and sermon. Ash Wednesday, 8 a. m., Holy Eucharist. Thursday, 7:30 p. m., litany and address. First Sunday in Lent, corporate communion at 8 a. m. Anniversary of the Forward Movement.

All Saints' Church, Rosendale, the Rev. Auguste F. Marlier, vicar.—9.45 a. m., Holy Eucharist, sermon. Ash Wednesday, 7 a. m., imposition of ashes, Holy Eucharist; 7:30 p. m., litany, sermon. Girls' Friendly meeting after evening service. Friday, 5 p. m., clam chowder supper in the parish house. Saturday, 10 a. m., Holy Eucharist, church school.

First Church of Christ, Scientist, 161 Fair street—Morning service, 11 o'clock. Subject: "Mind." Sunday school 9:30. Wednesday evening testimonial meeting at 7:45. The reading room at 253 Wall street is open from 12 to 5:30, except Sundays and holidays. All are cordially invited to attend the services and to use the reading room, where authorized Christian Science literature may be read, borrowed or purchased.

The Church of the Holy Trinity Episcopal, Highland, the Rev. Arthur McKay Ackerson, rector—9:30 a. m., morning prayer and sermon. 2 p. m., Sunday School. Ash Wednesday, February 26, 9:30 a. m., Litany, penitential office and Holy Communion. On Sunday mornings during Lent the rector will preach a series of sermons entitled "The Three Temptations". At these services the Litany will be recited and Holy Communion celebrated.

St. Paul's Lutheran Church, 355 Hasbrouck avenue, the Rev. Paul M. Young, pastor. — 9:45 a. m., Bible School. 10:45, morning worship. Subject: "Going to Jerusalem." Tuesday 3:30 p. m., Catechetical instructions. Cafteria chicken supper. Wednesday at 7:45 p. m., begins our Mid-Week Lenten services. The theme will be "The Significance of Christ's Suffering." Thursday, 6:30 p. m., Junior choir rehearsal. 7:30 p. m., the senior choir meets.

First Reformed Church, the Rev. Arthur E. Oudemool, minister.—Sunday School at 10 o'clock. Morning worship at 11 o'clock; sermon, "The Empty House." The C. E. will hold a greside meeting at 6:45 o'clock in the parsonage. Samuel Cheng of Nanking, China, will be the speaker. The mid-week service will join with the uptown churches in a union service at Clinton Avenue M. E. Church. Dr. Meyers, of the Federal Council of Churches of Christ in America, will be the speaker.

Emanuel Baptist Church, 150 East Union street, the Rev. L. A. Weaver, pastor.—Bible School, 9:30, Brother Ernest Watkins, superintendent; 11 a. m., preaching by pastor; 7-8, B. Y. P. U., Miss Flossie Miller, president; 8 p. m., preaching by pastor. Weekly meetings: Monday night, Mission Circle at home of president, Mrs. Fannie Wade; Wednesday night, mid-week prayer service; Thursday night, senior choir rehearsal, Mrs. Julia Redman, president, Miss Frances Proctor, pianist; junior choir rehearsal, 10:30-11 Sunday morning. "Come thou with us and we will do thee good."

Union Congregational Church, Abruyn street, the Rev. John Heidenreich, pastor.—Sunday school at 10 a. m., George A. Leverich, superintendent. Divine worship at 11 a. m.; subject of the sermon: "The Temper, Its Control and Use." Christian Endeavor at 7 p. m. Harry Rappleyea will be the leader. Musical program. Mrs. W. R. Anderson, organist:

Prelude—Adagio Contabile ..... —Beethoven
Offertory—To a Wild Rose ..... —MacDowell
Anthem—Take Your Cross to Jesus —Wilson
Postlude—Assyrian March ..Wachs

Reformed Church of the Comforter, Wynkoop Place, the Rev. Wilbur F. Stowe, pastor—Bible school at 9:45 a. m. in the church hall. Morning worship at 10:45 o'clock with sermon by the pastor on "The Character of Washington". Christian Endeavor meeting in the church parlor at 7:15. The Rev. John Heidenreich, pastor of the Congregational Church, will speak to the Endeavorers. All are invited to these services. The Christian Endeavor Society will present its second annual play on Thursday night, February 27. The title of the play will be "The Wild Oat Boy". The public as invited to attend.

Free Methodist Church, Tremper avenue, the Rev. Clifton T. Matthews, pastor.—Order of service: 11 a. m., Sunday School; 11 a. m., sermon, topic, "Wanted, a Man; 7:30 p. m., praise service; 7:45 p. m., sermon, topic, "Canaan Land." On Monday evening the pastor will begin a series of meetings with service every night at 7:45, with the exception of Monday evenings. The song and praise service will be in charge of Oliver Wirth of Hurley. There will also be special singing. Friday evening, February 28, the local W. C. T. U. will be present in a body and a special lecture on temperance will be given. All are welcome to attend these services. Special nights, such as young people's night, mother's night, etc., will be observed.

Rondout Presbyteriarn Church, the Rev. J. N. Armstrong, Jr., ministe.—Sunday School at 10 a. m., public worship at 10:45 a. m. Pastor's class at 5 p. m. Sunday. Service Club at 7:45 p. m. Monday at the home of Mrs. C. J. Heiselman, 173 West Chestnut street. Missionary sewing on Thursday afternoon in the lecture room. Church family supper at 6 p. m., Thursday, followed by a play presented by the Service Club. World Day of Prayer for missions serveice in Franklin Street A. M. E. Zion Church at 3 p. m. Friday.

Sunday morning music:

Prelude—Introspection ..... Smith
Anthem—Come Let Us Worship ... —Palestrina
Solo—A Stranger ..... Woodman
Carolyn S. Rich.

Franklin Street A. M. E. Zion Church, "The Church of Constant Evangelism", the Rev. H. H. Kirnon, pastor—11 a. m., divine worship; sermon by the pastor. Music by the junior choir; Sister Sarah Stanford, organist; Miss Jeanette Ray, assistant. 12:30 p. m., Sunday school; Brother H. S. Van Der Zee, superintendent. 6:45 p. m., V. C. E. Society; Miss Gladys Van Gansbeek, leader; Miss Jeanette Ray, pianist. 7:45 p. m., organ prelude, Sister E. Dawson, organist. 8 p. m., evening worship; sermon by the pastor. 8 p. m. Thursday, prayer and praise service. 3 p. m. Friday, February 28, the World's Day of Prayer will be held at the above named church. At 8 p. m. a playlet and program will be given by the Young Woman's Missionary Society. Come and worship with us. You will feel at home.

Evangelical Lutheran Church of the Redeemer, the church with the chimes, corner of Wurts and Rogers streets, the Rev Russell Gaenzle, M. A., pastor—On Sunday at 10:45 a. m., memorial service. Sermon topic, "The Crown of Glory." At 7:45 p. m., Oberammergau passion play in pictures and story. On Ash Wednesday service at 7:45 p. m., sermon topic, "Tragedy of Soft Religion. Musical program:

MORNING

Prelude—Meditation Elegie ..... Boroski
Anthem—Crossing the Bar ..... Woodward
Offertory—Song Without Words .. Mendelssohn
Postlude ..... Mendelssohn

EVENING

Prelude—From Stainer
Anthem—A Little Prayer ..Hamblin
Offertory—From Maunder
Postlude ..... Mendelssohn

Fair Street Reformed Church, the Rev. Frank B. Seeley, D. D., pastor—The Church Bible School meets at 10 o'clock; Richard J. Emerick, superintendent. Divine worship at 11 o'clock. The Rev. Harris A. Freer, B. D., will preach; subject of sermon, "A Call to Service." Youth Fellowship forum at 6:45. On Thursday evening at 7:30 there will be held a union service in the Clinton Avenue Methodist Church. Dr. Meyers of New York city will be the speaker. Junior choir rehearsal Friday afternoon at 4 o'clock Music for morning worship:

Organ Prelude—"Vision" ..... Bibl
Anthem—"The Splendors of Thy Glory, Lord" ..... Woodward
Solo—"Seek Ye the Lord" ..... Roberts
Mr. Paul
Offertory—"No, Not Desparingly" .. Marks
Quartet and Junior Choir
Postlude ..... Hollins

Church of the Holy Cross, Pine Grove avenue, the Rev. William A Grier, priest in charge—7:30 a. m., low Mass; 9 a. m., children's Mass; 10:30 a. m., sung Mass and sermon. Monday and Tuesday, 7:30 a. m., low Mass. Ash Wednesday, 7:30 a. m., low Mass; 9 a. m., low Mass; 8 p. m., Litany and sermon. Thursday, 7:30 a. m., low Mass. Friday, 9 a. m., low Mass; 4 p. m., Stations of the Cross. Saturday, 7:30 a. m., low Mass; confessions, 4 to 5 and 7 to 8 p. m.

SUNG MASS, 10:30 A. M

Preludes—No. 4 and 6
Processional—Gracious Spirit, Holy Ghost ..... Stainer
Mass in D ..... Piggott
Offertory—Dear Lord and Father of Mankind ..... Maker
Recessional—Saviour, Teach Me, Day by Day ..... Hayne
Postlude—Allegro Maestro ...West
Walter J. Kidd, organist and choirmaster.

Immanuel Evangelical Lutheran Church, Livingston street, the Rev. E. L. Witte, pastor—English Communion preparatory service at 9:45 a. m. English service with celebration of Holy Communion at 10 a. m.; the sermon theme, "Living for Him Who Died Freely for Me." The hymns, "And Wilt Thou Pardon Lord"; "Father of Heaven Whose Love Profound"; "Savior, I Follow On"; "Deck Thyself, My Soul"; "May God be Praised Henceforth." German service at 11:15 a. m.; the sermon theme, "A Confession Concerning Brotherly Love." The hymns, 362, 218, 174, 222. The first mid-week Lenten service will be held Wednesday, being Ash Wednesday, at 7:30 p. m.; the sermon theme, "The Sorrowful Preparation." The Junior Society meets Monday at 7:30 p. m. The Immanuel Senior executive committee will meet with all committees planning the June convention of the Albany District Walther League Tuesday at 7:30 p. m. The annual meeting of the Sewing Circle will be held Thursday at 2 p. m. The Men's Club will meet Friday at 8 p. m. Orders for books for the confirmants are being received by the pastor. The Ladies' Aid Society has announced its annual Fall sale and bazaar to be held Wednesday, October 28.

St. James Methodist Episcopal Church, Fair and Pearl streets, the Rev. Arthur G. Carroll, minister; Robert Hawksley, choir director; Miss Lucinda Merritt, organist—Sunday school, 9:45 a. m.; Dr. Julian I. Gifford, superintendent. Morning worship at 11; sermon, "This Gospel and Not Another." Epworth League 6:30 p. m.; Prof. Clarence Dumm, speaker. Evening worship, 7:30; sermon, "The Virtue of Patience". Y. M. C. A. Youth Council 9:15 p. m.; Bertrand Fowler, speaker. Musical program:

MORNING

Prelude—Reverie ..... Renard
Anthem—Far from My Heavenly Home ..... Vincent
Offertory—How Beautiful Upon the Mountains ..... Harker
Postlude—Allegro ..... Whitney

EVENING

Prelude—Evensong ..... Armstrong
Anthem—Thou Art With Me ..... Sullivan-Scott
Offertory—I Heard the Voice of Jesus Say ..... Parsons
Postlude—Recessional ..... May

Monday, 3:45 p. m., Junior League. Wednesday, 2:30 p. m., Circle No. 4 with Mrs. M. R. Bartlett, 143 Main street. Wednesday, 5:30 to 7:30 p. m., men's variety supper. Thursday, 7:30 p. m., prayer service and Bible study. Friday, 11 a. m., clamchowder sale, Circle No. 2.

Ascension Episcopal Church, West Park, the Rev. Arthur McKay Ackerson, rector—7:30 a. m., Holy Communion. 11 o'clock, morning prayer and sermon by the rector. Sunday School 4 p. m. February 26, Ash Wednesday, will mark the beginning of the Lenten season. The Lenten services will be as follows: Ash Wednesday, February 26, 7:30 a. m., Holy Communion. 11 a. m., Litany, penitential office and Holy Communion. 8 p. m., mission service and sermon by the rector. Every Sunday—7:30 a. m., Holy Communion. 11 a. m., Litany and Holy Communion. 4 p. m., Sunday School. Every Friday (except February 28)—10 a. m., Holy Communion. 8 p. m., mission service and sermon by special preachers. March 6—8 p. m., sermon by the Rev. William Poyntell Kemper, rector of St. John's Church, Kingston. March 13—8 p. m., sermon by the Rev. Robert Gay, rector of St. John's Church, Cornwall. March 20—8 p. m., sermon by the Rev. Walter K. Morley, Wiltwyck, West Park. March 27—8 p. m., sermon by the Rev. Auguste F. Marlier, vicar of All Saints' Church, Rosendale. April 3—8 p. m., sermon by the Rev. Harold H. R. Thompson, priest-in-charge of St. Andrew's Church, Arlington.

Wurts Street Baptist Church, the Rev. Clarance Edward Brown, minister—Morning service 11. The message of the morning will be the concluding one on the theme of "Loyalty." All members are requested to be present at this service. The theme will be "Loyalty to Spirituality" or "The Cultivation of the Spiritual Life." Strangers are more than welcome in this church. Sunday School, 10 a. m.; Floyd W. Powell, superintendent. Aid in building a better school by bringing your children with you. Classes for all ages. Christian Endeavor, 6:45 p. m. "A place where young people can find religious instruction and aid in building a better Christian life." Evening service, 7:30 o'clock. As a preparatory thought for the Lenten season the pastor will bring another of the messages with an evangelistic note. Theme, "A Christ-Directed Life." The pastor asks members to bring their friends and assist in making these evening services a place of real inspiration.

Thursday, February 27, a union mass service in the Clinton Avenue M. E. Church, all churches cooperating. Speaker, Dr. James M. Myers of the Federal Council. All are asked to be present. Time, 7:30 p. m.

Friday, February 28, World Day of Prayer for Missions to be observed in the Franklin Street A. M. E. Zion Church at 3 p. m. Theme, "Peace on Earth." All ladies of the church are invited to be present.

First Baptist Church, Albany avenue, the Rev. Arthur S. Cole, minister—Morning service at 11 o'clock; sermon topic, "Why Join the Church?" Evening service at 7:30; sermon topic, "A Man Who Stayed Away from Church and What He Missed". Bible School session at 10 a. m. Christian Endeavor meeting at 6:30 p. m.; leader, Harold Canfield. Monday, 7:45 p. m., Men's Club. Tuesday, 7:15 p. m., Scout meeting. Wednesday, 5:30 p. m., pancake supper, open to public. Thursday, 7:30 p. m., Union service in Clinton Avenue M. E. Church. Friday, 3 p. m., World Day of Prayer service in A. M. E. Zion Church, Franklin street. Saturday, 2 p. m., Junior C. E. meeting. Sunday musical program:

MORNING

Prelude
Offertorie ..... Ward
Behold a Stranger ..... Bohannan
Quartet
Offertory—Song Without Words ... Fibich
Baritone Solo—The Living God .... O'Hara
Mr. Brigham
Postlude—Finale in C ..... Harris

EVENING

Prelude
Nocturne ..... Avery
Speeding On—
Quartet
Offertory—Pastorale ..... Lefebure-Wely
Baritone Solo—O May My Walk .... Johnston
Mr. Ingersoll
When the Veils Lifted ..... Leech
Quartet
Postlude—Prayer ..... Barrington

Trinity Evangelical Lutheran Church, Spring and Hone streets, the Rev. William H. Pretzsch, pastor, phone 3540. The oldest Lutheran Church in the city; organized 1849. Sunday Quinquagesima, the Sunday before Lent—9 a. m., German service. The German speaking public welcome. 10 a. m. Sunday school. 11 a. m., English service. Sermon theme: The greatest thing in the world is love. The public is welcome. Monday night at 8 o'clock, instead of Tuesday night, the Men's Club will meet. All members cordially invited. Tuesday evening (Shrove Tuesday) at 5:30, the Ladies' Aid will hold their third annual German Dinner. The public is invited. Tuesday and Friday, 4 p. m., confirmation lessons. Wednesday (Ash Wednesday) night at 7:30 the first Lenten service will be held in English. The public invited. The remaining mid-week services in English will be held every Wednesday night (six Wednesdays in all) at 7:30. The German Lenten services will be held every Sunday morning at 9 o'clock, beginning with the first Sunday in March. The pastor will begin an adult class Friday night at 7:30, meeting in the parsonage. All persons wishing to join the church will kindly attend this class-meeting this Friday night. This class of adults will be prepared to receive Holy Communion on Easter Sunday morning. The meetings will be held every Friday night at 7:30 during Lent.

Prelude—Crux Ane Benedicta ... Krockel
Offertory ..... Gambini
Choir Anthem—Jehovah Reigneth .. Meyers
Postlude ..... Clark
Roger H. Schwartz, choirmaster

St. John's Church, Albany and Tremper avenues—8 a. m., Holy Eucharist. Corporate Men's Club. 9:15 a. m., the Church School. "Victorious Living." Walter T. Elston, superintendent. 10:45, morning prayer, baptism and sermon. Order of service:

Processional "Love Divine all loves excelling" ..... Le Jeune
Venite chant in B-flat ..... Monk
Benedictus Es Domine in D ..... Hall
Benedictus, chant in F ..... Hopkins
Baptism Hymn "Saviour, Who Thy Flock art Feeding" ..... Barnard
Hymn "Dear Lord and Father of Mankind" ..... Maker
Sermon—"Practical Faith". Rector
Anthem—"To Thee we sing" ..... Arensky
Processional "Gracious Spirit, Holy Ghost" ..... Stainer
4 p. m., service of special music, with address. Order of service:
Processional "Guide me, O Thou great Jehovah" ..... Innes
Address—"Charity" ..... Rector
Offertory Hymn—"The King of Love my Shepherd is" ..... Dykes
Anthem—"Fierce was the wild billow" ..... Noble
Organ Solos:
"Adagio" ..... Pleyel
"Offertory in E-flat" .. Guilmant
Anthem—"Whoseso dwelleth under the defense of the Most High", tenor solo by Mr. Franz Martin
Vesper Hymn—"The Day Thou gavest, Lord, is ended" .. Schofield
Recessional—"O Mother Dear, Jerusalem!" ..... Ward
Professor Robert Williams, organist and choirmaster; Eugene A. Chilson, lay-reader. Season of Lent begin Wednesday, February 26. Ask for the Lenten card of services. Monday, 10 a. m., Holy Eucharist (St. Matthies'), church. Ash Wednesday, 10 a. m. and 7:45 p. m., services, church. Thursday, 10 a. m. and 4 p. m., services; 7:15, Scouts. Friday, 8 p. m., vestry meets, Sacristy.

First Presbyterian Church, Elmendorf street and Tremper avenue, the Rev. Goodrich Gates, D. D., minister—Service of divine worship at 10:30 with sermon on "Building Tomorrow's Church Today." All members of the church should hear this and visitors will find themselves at home in the worship. Whatever the weather the church should be crowded as on great festival days. Both choirs will lead in the ministry of music but the emphasis this Sunday will be on inspiring congregational singing for which this church is noted. The order of service follows:

Prelude—Andante, 4th Sonata .... Guilmant
Edna Merrihew
Processional—The Church's One Foundation ..... Wesley
Invocation and the Lord's Prayer
Scripture lesson Ephesians 5
Solo—How Lovely Are Thy Dwellings ..... Little
Raymond DuBois
Junior sermon—Why Churches Are Built the Way They Are
Hymn I Love Thy Kingdom, Lord
Recessional for Boys and Girls
The general prayer
Choral antiphon and response
Offertory and Organ Interlude — O Where Are Kings and Empires
Hymn—Rise, Crowned with Light
Sermon and the commendary prayer
Hymn—Blest Be the Tie that Binds
Benediction and recessional hymn—Glorious Things of Thee Are Spoken
Postlude—Priests' March ..Athalia

Church school classes for older pupils meet after the worship, at 11:40, Ward B. Tongue, superintendent. For announcement of week-day activities of church organizations consult this newspaper daily.

Clinton Avenue Methodist Episcopal Church, the Rev. Howard Dixon McGrath, Minister.—10 a. m., Church School. 11 a. m., Brotherhood Service with Rabbi Herbert I. Bloom of Temple Emanuel as guest preacher. 6:30 p. m., Epworth League. 7:30 p. m., guest speaker, Bertram B. Fowler, leading journalist of the Co-operative Movement. 9:15 p. m., Youth Council Forum at Y. M. C. A., with Mr. Fowler as speaker. Music:

A. M.

Prelude, "Communion" . Guilmant
Solo, "In God We Trust" ..... Zucca
Vernon Miller.
Anthem, "The Prayer Perfect," Speaks
Postlude, "Triumphal March," Guilmant

P. M.

Prelude, "Pastorale" . . Morley
Solo, "Because of Thy Great Bounty" .. .. Hoffmeister
Anthem, "When Wilt Thou Save the People" ..... Booth
Postlude, "Grand Chorus," DuBois

Monday, 8 p. m., Young Women's Missionary Guild will meet with Mrs. Vernon Miller, 39 Pine street. Members are asked to bring dues. Mrs. Miller will begin study of South America. All young women invited. Tuesday, 7 p. m., finance committee meets with Jason Carle. Wednesday, 8 p. m., L. A. presents unusual three act play, "Simon's Wife's Mother." Thursday, 3:45 p. m., Junior League. 7:30 p. m., Union Mass Meeting in our church with Dr. James Myers of the Federal Council of Churches of Christ in America, as the speaker. March 1, 7:30 p. m., union service at First Dutch Church, in which all uptown churches will cooperate. This meeting is sponsored by Federation of Men's Clubs. March 3 to 5, further union Lenten services of uptown churches. Note—Those who are planning to contribute toward the mortgage fund are requested to do so within the month of February.

Trinity Methodist Episcopal Church, corner Wurts and Hunter streets, the Rev. Fred H. Deming, D.D., pastor.—The services tomorrow will be as follows: 10 a. m., Sunday school, George E. Lowe, superintendent. At 11 a. m., sermon by the pastor. At 6:30 p. m., Dr. Deming will answer questions presented by the young people at the young people's devotional meeting. At 7:30 p. m. Dr Deming will continue a series of sermons on the theme "Present Day Excuses." The forum for the young people will be held at 9:15 p. m. at Y. M. C. A. Music program:

MORNING

Prelude—Souvenir ..... Franz Jodla
Offertory Solo .....
Miss Laura M. Bailey
Postlude

EVENING

Prelude Melodie ..... Rockwell
Offertory
Postlude

Monday at 7:15, meeting of the Boy Scouts with Edgar Freese and Francis Palen leaders.

Monday at 7:45 p. m., the Young People's World Friendship Club will meet at the home of Mrs. Deming, 35 Wurts street. Mrs. Deming will lead in devotions and Miss Jane Meisterstock will have charge of the roll call. Miss Laura Bailey is preparing an interesting report on the text book "Women Under the Southern Cross."

Wednesday at 4 p. m., Junior League under the direction of Miss Hester Marsh and the pastor's class will meet.

Thursday at 7:30 p. m., mid-week prayer service at the parsonage.

The ladies of the church will serve their annual spring dinner March 11th. Kindly bear this in mind.

The World Day of Prayer under the auspices of the missionary society will be held in A. M. E. Zion church, Franklin street, February 28.

"THE KING OF KINGS"
Motion Picture Interpretation of the Life of Christ.
SATURDAY, FEB. 22
6:30 and 8:30 P. M.
NO ADMISSION CHARGE — Silver Offering.
First Presbyterian Church
Elmendorf Street and Tremper Ave.

SEPARATING THE NATIONS

The people who believe God and the Bible have for centuries expected the day to come when all nations will be separated into two distinct divisions, one of which divisions will die and the other division survive and live. The proof is now certain that such separation work has begun. The great crisis is here. The people must be warned! What are the reasons for such separation? What power is doing the separating work? Does the separation involve religion, commerce and politics and the people in general? What must the people of good will do in order to be on the safe side?

These and related questions will be answered by

JUDGE RUTHERFORD

recognized authority on Bible prophecy and world events

in a lecture to be delivered to the public

Sunday, February 23

AT 3 P. M., Eastern Standard Time.

Shrine Auditorium, Los Angeles, California

AT THE SAME TIME THE LECTURE WILL BE

broadcast by radio

THROUGHOUT AMERICA

and transmitted by wire, radio and other electrical means to the ends of the earth, that the people of all nations may hear. Tell your neighbors and select in advance the radio station by which you may hear the lecture.

Local Stations: WHOM New York 1300 Kc.
WIP Philadelphia 610 Kc., WABY Albany 1370 Kc.

Suee Aimee

Vivian Denton, former press agent for Angelus Temple, is shown at Los Angeles shortly after her lawyers filed suit against her former employer, Aimee Semple McPherson, for $400,000, charging slander. (Associated Press Photo)

Union Brotherhood Service on Sunday

The Rev. Samuel W. S. Cheng of Nanking, China, will be the speaker for the Union Brotherhood service which will be held in Port Ewen at the Methodist Episcopal Church Sunday, February 23. The Reformed and Methodist churches are uniting at this time. Mr. Cheng is a member of the Friends Church in China and has been a Christian since he was 17 years of age. He went through the whole system of education of the regular Chinese schools and was trained in the school of the Friends and the North China Theological Seminary. He came to this country in 1934 and took a year of graduate study at Asbury Theological Seminary. At the end of this year he will receive the degree of Master of Theology from Princeton Seminary. Before coming to this country he was engaged as a traveling evangelist. He has a very interesting story to tell about what Christ has done for him.

Mr Cheng is to speak in the morning at the Union Brotherhood service at the Port Ewen Methodist Episcopal Church in Port Ewen, at the St. Remy Reformed Church in the afternoon at 2:30, at the Young People's fireside service at the parsonage of the First Dutch Church in Kingston at 6:45 p. m., and at the Albany Avenue Baptist Church at 7:30 p. m.

Forum Sunday Night at "Y"

Sunday evening at the Y. M. C. A., the fourth in a series of seven bi-weekly forums will be held, the topic of tomorrow night's forum being "Seeking a New World Through Co-operatives." The leader will be Bertram B. Fowler, leading journalist of the Eastern States Co-operative League.

Mr. Fowler comes to Sunday's discussion with a wealth of material about the cooperatives. He has written many articles concerning these cooperatives. His articles have appeared in some of the nation's leading periodicals. He has an article "Buying at a Profit," which tells the story of the cooperatives, in the February 29th issue of the Colliers magazine which appeared on the news stands yesterday. Other of his articles have recently appeared in the Christian Science Monitor, Forum and other leading periodicals of the day.

These forums are jointly sponsored by the Ulster County Christian Youth Council and the Young Men's Christian Association, and are proving very popular. They start at 9:15 in the evening. Refreshments are served following the discussion. All of the forums are open to the general public, no admission being charged.

"THE KING OF KINGS" AT FIRST PRESBYTERIAN

Two showings of "The King of Kings," gigantic motion picture interpretation of the life of Christ, will be made tonight at the First Presbyterian Church, Elmendorf street and Tremper avenue. The public is invited and no admission charge will be made. Children, however, must be accompanied by their parents.

This picture, now the property of the Eastman Kodak people in Rochester, is being shown in churches throughout New York state this month and next, with recommendations from the Federal Council of the Churches of Christ in America. This is the first showing in any church in Kingston since the picture was revised more nearly to conform to known facts in the life of Jesus.

A short time ago the picture was presented three times in the Municipal Auditorium but not all who wanted to attend could be accommodated at the evening program. This led to a request that it be made available again to Kingston audiences.

Two programs are announced in the Presbyterian Church, one at 6:30 and the last at 8:30. As many people as possible are urged to be present at the earlier showing, especially children. A silver offering will be received.

The growing number of accidents to trespassers, for the most part itinerant unemployed who are riding on the trains of this country, provides a serious problem from a safety standpoint for the railroads of the United states.

Lutheran Brotherhood Held Second Annual Father, Son Banquet

Judge G. D. B. Hasbrouck, City Historian, Gave Interesting Address on Early History of Kingston, Followed by Fine Entertainment Program—Excellent Menu Served.

The second annual Father and Son banquet of the Brotherhood of the English Lutheran Church of the Redeemer on Wurts street which was held in the church Friday evening proved even bigger and better than the first banquet held last year, and every seat at the banqueting tables was filled when the pastor of the church, the Rev. Russell S. Gaenzle, offered the blessing. The excellent menu, prepared by the ladies of the church, was greatly enjoyed. The banquet was marked by the delivery of an address on the early history of Kingston by the city historian, Judge G. D. B. Hasbrouck, which was followed by an exceptionally fine entertainment program.

Judge Hasbrouck in tracing the early settlement of Kingston then known as Wiltwyck told of the first and second Indian Wars of the Esopus Indians with the Dutch who settled here under the leadership of the red-headed Thomas Chambers. Of the coming of Peter Stuyvesant to Kingston to assist in settling the difficulties with the Indians. The judge also traced briefly the early history of Kingston from the days of the Revolution, touching briefly, owing to lack of time, on the part that the residents of this historic old town played in the war of the Revolution, and brought the history of the city down to the dark days of the Civil War, speaking briefly on the accomplishments of General Sharpe as head of the Union military intelligence department.

Judge Hasbrouck told his audience that they should be proud of the history of their city which had played such a prominent part in the affairs of the nation from its inception down to the present day. The history of the city was studded with names of brilliant men who had done much for their city and country. He told of the inauguration of George Clinton as governor of the state of New York, which ceremony took place in front of the court house on Wall street. This city, said the judge, had many historic spots including the Senate House, Academy Park, where for years had stood old Kingston Academy which had been torn down when the new high school began to function.

The address of the city historian was listened to with close attention and proved especially interesting and helpful to the boys in school who are taking up the study of history.

Walter A. Hutt, president of the Brotherhood, presided as toastmaster at the banquet and introduced the city historian and also called on the pastor, the Rev. Mr. Gaenzle, who spoke briefly, and told of the good accomplished by the members of the Brotherhood in church activities.

The toast to the sons was given by Montgomery Hailey, while the toast to the Dads was given by Dewey Hornbeck.

Before the serving of the banquet and during the evening the audience was led in the singing of popular and old time favorite songs by Edward J. Luedtke with Bill Smith at the piano.

Following the oratory the remainder of the evening was given over to the entertainment part of the program. The evening entertainment opened with Bill Crosby, the singing cowboy, and his young son, who sang several duets most effectively, and later Bill sang several solos. The singing cowboy has been making quite a hit with the radio audience over Station WGNY.

The Kingston Cornhuskers, Lynk Bailey, Ray Burr, Gene Knapp and Mike Pinkus, who have also been broadcasting from Station WGNY, made another hit with the audience. The boys appeared at the first annual banquet last year and made such a decided hit that they had been invited to return again this year making in each bigger hit than last year.

An interesting and instructive first aid demonstration was then staged by the members of Scout Troop No. 10, composed of boys of the church, under the direction of Scout Master Samuel Messinger.

The evening's program was then brought to a successful close with the presentation of the skit, "Over the River Charlie" which brought back memories of the old time traveling medicine shows and the minstrel troupes that used to visit the city, for this was a favorite after piece and was always sure of making a hit. The skit was new to the younger members of the audience and kept them in fields of laughter. The skit was presented by Edward J. Luedtke, playing the part of the doctor, Gail Fox that of Charlie and Fred Stoll Jr. as the negro, Pete.

This was brought to a close the second annual Father and Son banquet of the Brotherhood, and all those who had any part in making it the big success it proved were given a rising vote of thanks by the fathers and sons present.

REVIVAL MEETINGS AT FREE METHODIST CHURCH

The first of a series of revival meetings in the Free Methodist Church on Tremper avenue will be held on Monday evening, February 24, at 7:45. The Rev. C. T. Matthews, pastor of the church, will conduct the initial service, using as his topic, "The Need in Kingston." Interesting messages concerning prayer, holiness and divine healing will be given during these revival meetings. Special musical numbers and regular congregational singing will be under the direction of Oliver Booth. The general public is most cordially invited to attend any of these services.

Old Hudson River Days Are Recalled to Mind

The glamorous days of old on the Hudson river are recalled by a note written The Freeman by Joseph Reynolds of 111 Main street, who for years was purser on the old Queen of the Hudson, the steamer Mary Powell. As a memento of those stirring days on the river Mr. Reynolds has in his possession the first license as captain of the steamer Mary Powell that was issued to the late Hiram Anderson on February 23, 1886, just 50 years ago.

Older residents of Kingston recall with a glow of pleasure the days when the old Queen of the Hudson plied the waters of the Hudson, running between this port and New York. It was an occasion long to be remembered by the young folks of those days to arise early in the morning with their parents and prepare to make a trip to New York on the Powell. The old river queen left Rondout creek in those days at 6 o'clock in the morning, arriving in New York about noon, giving those on board several hours in the big city, and returned to Kingston about 8 o'clock in the evening.

As the years passed bigger steamers appeared on the river when the Hudson River Day Line fleet came into existence. The old Queen became part of the fleet, but in later years was taken off the route. It was finally decided to junk the Queen. It will be recalled that one of the old movie companies of those days offered a large sum for the Queen intending to set fire to her and take moving pictures of her as she burned and sank, but the owners of the Powell refused to accept the offer.

She was finally sold to a junk concern and made her last trip to that port from which ships never return. Former Alderman John A. Fischer of Abeel street finally came into possession of the river queen and used part of her timbers to erect several houses in the Wilbur section of the city.

Today the Mary Powell is but a pleasant memory of the by-gone days of the Hudson river.

PORT EWEN

Port Ewen, Feb. 22.—The Men's Community Club will play dartball with the Fair Street Reformed Church team at 8 o'clock Monday evening in the Port Ewen Reformed Church hall.

The regular meeting of the Dorcas Society will be held Tuesday evening at the home of Mrs. John Groves. The members are asked to please bring their materials for the quilt.

Mr. and Mrs. W. K. Van Vliet have been entertaining Mrs. Van Vliet's brother, Eugene Port, of New Jersey.

Floyd Ellsworth is in the Kingston Hospital, where on Friday he underwent an operation for appendicitis.

Mr. and Mrs. Edgar Lewis are entertaining their sister over the week-end.

Port Ewen Methodist Episcopal Church "the Church of Cordial Welcome," the Rev. J. Thoburn Legg, pastor.—Sunday School at 10 a. m. Morning service at 10 o'clock. This will be a union service in recognition of Brotherhood Day. The speaker will be Samuel W. C. Cheng, a Chinese graduate student at Princeton Theological Seminary. Mr. Cheng comes from the Friends' Mission at Luho Ku, near Nanking. A worthwhile experience is assured all who attend. Epworth League meeting at the home of Mrs. Lillian Clark at 6:15 p. m. Mrs. William H. Schweigel will lead a discussion in the series "Appreciating Our Bible." At 9:15 p. m., the fireside forum of the Ulster County Christian Youth Council will be held at the Y. M. C. A. in Kingston. The speaker will be Bertram B. Fowler, the leading journalist of the cooperative movement in America. His subject will be "Seeking a New World Through Cooperatives."

Port Ewen Reformed Church. "The Little White Church on the Hill", the Rev. Philip Goertz, pastor—Sunday school at 10 a. m. The congregation will unite with the Methodist Episcopal Church for the morning service when Samuel W. S. Cheng, a Chinese graduate at Princeton Theological Seminary, will speak. Mr. Cheng has been a Christian since he was 17 years old and he has a very interesting story to tell about what Christ has done for him. Intermediate and Senior Christian Endeavor meetings will be held in the church hall at 6:45 p. m. Evening worship at 7:30 o'clock. Theme, "How to Make My Life Count in the Present Day". There will be no meeting of the Boy Scouts Monday evening, instead the Scouts will hold a card party in the church hall Friday evening, the proceeds of which will be used to cover the Scout expenses for the coming year. Basketball games will be held in the church house Thursday evening. The regular meeting of the Men's Community Club will be held in the church house Wednesday evening.

Church of Presentation, the Rev. Martin T. Leddy, C. SS. R.—Masses at 7:30 and 10 a. m. Sunday school at 11 o'clock.

Cafeteria Supper and Fastnacht

The ladies of St. Paul's Church will serve a cafeteria supper Tuesday, February 26, starting at 5:30. The menu: Chicken pie, mashed potatoes, meat loaf, cabbage salad, macaroni and cheese, devilled eggs, rolls, coffee, Fastnacht kuechle, home made pie, ice cream, tea, milk.

DANCING TONIGHT
HURLEY HOTEL
Music by the WORLD Recordera
P. GUADAGNOLA, Prop.

Landon Keeps Middle Course In Quiet Presidential Drive

Alfred M. Landon, whose Kansas administration is cited by supporters as a qualification for the presidency, gives close study to financial problems in his Topeka office. Observers considered his recent address at a Republican rally as a bid for the G. O. P. nomination.

Fourth in a series of six articles on possibilities for the Republican presidential nomination.

By KIRKE SIMPSON

Washington (AP).—When Alfred Mossman Landon twice resisted Democratic vote inundations to seize and retain the governorship of Kansas, his place among 1936 Republican presidential nomination possibilities was assured.

The "grand old party" had too few such cases in '32 and '34 for the "Kansas budget balancer" to be overlooked.

Until very recently, Governor Landon did nothing obviously to seek party honors at Cleveland in June. His friends ran a "sell Landon" boom, but the governor stuck to state affairs.

Began as a Mystery Man.

He was a mystery man until his speech in Topeka at the Kansas Day celebration January 29 this year had the effect of tossing his hat into the Republican nomination ring, however silent as to his personal ambitions Landon remained.

In that speech, dealing almost wholly with national issues, he definitely joined the chorus of Republican attack upon the Roosevelt "New Deal" as "delaying the return of prosperity" by mismanagement and waste.

His call for "better housekeeping" in Washington, for "revival of confidence in national credit, in soundness of the dollar, in the government at Washington" to bring "a flood tide of recovery," had the look of a Landon platform and was so construed. It was regarded as an application of Landon's "pay-as-you-go" policy in Kansas to the national scene.

The Boom Goes National.

The Topeka speech did more than that. It represented without doubt the judgment of the governor and his political councillors that the time was ripe for attempting nationalization of the Landon boom, that silence was no longer a virtue and that every suspicion of friendliness on his part toward "New Deal" measures with rare exceptions must be swept away.

His supporters are offering Landon as a candidate to bridge the gap between eastern Republican conservatism and western Republican liberalism.

Landon's friends have insisted that his candidacy would rest solely upon the development of a party demand for his selection, not upon any back room trading at the Cleveland convention or elsewhere. They have pictured the Kansas governor as uninterested in the vice-presidential nomination.

Simplicity Keynote.

Bit by bit they have built up a picture of a man who likes the homey things of life. He likes to put his feet on the desk, they say, prefers plain folks and old clothes, enjoys fishing and a quiet game of cards, smokes a pipe.

A business man in politics, they call him—with a hard head but a kind heart, modest and thrifty.

Before he made his Topeka address, the vehicle for presenting his economic philosophy on a nation-wide scale, the governor declined many out-of-town invitations to speak on national affairs.

That address made him a part of the political activity that introduced in January a presidential campaign year far ahead of normal.

That with it the Landon boom began assuming proportions of a real drive for the nomination is hardly to be questioned.

ARMY OFFICER FOUND GUILTY

Col. Joseph I. McMullen, found guilty on two of four charges of "dishonorable conduct," is shown as he left an army court martial in Washington, D. C. He was sentenced to demotion, partial forfeiture of pay and to an official reprimand. Left to right, foreground: Bruce McMullen, son of the officer; Col. McMullen and William Leahy, the colonel's counsel. (Associated Press Photo)

UNWED MOTHER FIGHTS FOR BOY

Miss Margaret Mann is shown at Chicago with the three-year-old boy she claims is the son, Reginald Arthur, born to her out of wedlock, as she prepared to fight in court to keep him. Dr. Gordon Mordoff of Wilmette, Ill., asserts the child is the son of his dead wife and is seeking custody. (Associated Press Photo)

Bill To Exempt From Taxation Reservoirs

(Continued from Page One)

appropriated. However it seems manifestly unfair to tax the city of New York in addition for the value of the improvements based upon the formula of cost or reproduction less depreciation.

"The improvements include dams, causeways, dikes, spillways, chlorinating and pumping plants and public structures used for a public purpose which add nothing whatever to the cost of maintenance of local government, the administration of its affairs, or the performance of its duties to its citizens. We police and protect the system ourselves. Very little expense is added to the budget of any one of these communities for school purposes by reasons of the presence there of our water supply system.

"In addition the city of New York has spent during the course of construction of the system, millions of dollars in beautification of local areas, including the creation of attractive artificial lakes on which fishing and boating are allowed. Roads and highways have been built and maintained along the reservoirs. We are constantly making sessions of unneeded land for local improvement at only a nominal compensation.

"Furthermore, the city does not have a single vote in any one of these communities nor any way to protect its interests as a taxpayer in the determination of matters of local concern involving the disbursement of funds or incurring of indebtedness.

"Tables which we have worked up show the proportion of local budgets which the city of New York must finance by reason of the presence in the community of part of its water supply structures.

"In the town of Gilboa, Schoharie county, the city of New York pays about 90 per cent of all the taxes.

"There is little reason for a community, a large part of whose taxes are paid by the city of New York, to make any effort to be economical in the administration of its affairs.

"We have tried to correct this situation without much success. The fundamental fallacy in the law is that which requires the city to pay taxes on improvements of this type based upon cost of reproduction less depreciation when such improvements have no market or sale value and add little or nothing to the cost of local government."

WOODSTOCK.

Woodstock, Feb. 22.—Martha Levy is painting a mural for the Catskill High School. The nature of the work is such that she is doing it with no assistants.

Louis Lewis will not be able to attend the Sundar ski events. He will be in New York for the funeral of his grandmother.

The Chinese used fingerprint identification in police work more than 1,000 years ago.

SINKING FREIGHTER ABANDONED AT SEA

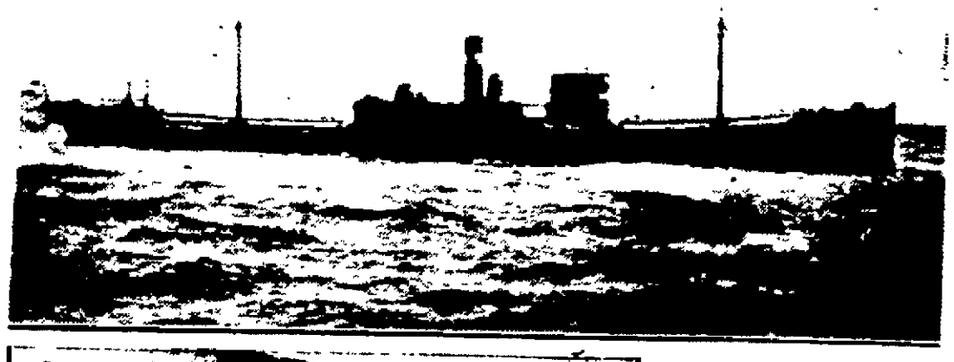

Thirty-three men were taken off the sinking Greek freighter Stephanos Costomenis in a thrilling deep-sea rescue by the S.S. City of Newport News. The stricken vessel is shown above as it was left to the mercy of the waves, and at left is a lifeboat coming alongside the rescue ship with seamen from the freighter with their belongings. (Associated Press Photos)

Saturday Society Review

(Continued from Page Three)

Governor Clinton Hotel. On Monday she was the guest of honor at a small luncheon given by Mrs. Charles R. Hall.

Mrs. Thomas A. Painter of Ellenville spent Thursday with her mother, Mrs. William Coles, of Maiden Lane.

Mrs. Grace Huggans of Pattsville, N. Y., has been spending the week with Mrs. Elsie V. A. Schryver of Albany avenue.

Miss Betty Shea of New York city is spending the week-end with her brother, Dr. Edward Shea, of Stone Ridge.

Samuel Drake of Wall street has left for Jacksonville, Florida, where he will be the guest for several months of his son, and daughter-in-law, Mr. and Mrs. Kenyon Drake.

Miss Anna Schoonmaker of New York city is spending the week-end with her mother, Mrs. Minnie Schoonmaker, of Accord, N. Y.

Don Schryver of 460 Albany avenue is spending the week-end at Lake Placid, N. Y., attending the tenth annual mid-winter ice carnival.

Jansen Fowler, who has been spending several months at Delray, Florida, returned to Kingston last evening.

Miss Betty Haynes, who is connected with Cornell Medical Center in New York city, is a guest of her brother, Charles Haynes, of 232 Hurley avenue.

Mr. and Mrs. Harry G. LaMothe and son, Thomas, of 15 Schryver Court, left yesterday for Leominster, Mass., where they will spend the week-end.

Miss Doris Snow and Frederick Burger, both of Crestwood, N. Y., are week-end guests of Mr. and Mrs. George Robinson of Mountain View avenue.

The Misses Elizabeth and Janet Betz of New York city are spending the holiday week-end with their parents, Mr. and Mrs. Gerard Betz, of Pearl street.

Mrs. Frederic Carr of Fair street has been spending several days this week with her brother, Robert J. Dwyer, of Brooklyn.

J. Gales Holcombe of Richmond Park has been in New York this week.

Mrs. Joseph Reynolds of Main street was the hostess on Thursday to her card club at a luncheon and an afternoon of bridge.

Ralph Beaver, a member of the faculty at State College, Albany, has been appointed chairman of campus arrangements for the annual college alumni day which will be celebrated in June. Mr. Beaver was formerly a resident of Esopus and was graduated from Kingston High School.

The members of the Ulster County American Legion Auxiliary are asked to note the fact that the meeting which was to have been held at Saugerties on March 14 has been postponed until a later date.

Mrs. A. Otis Davis of Cedar Hill Farm, Lucas Turnpike, was hostess to her bridge club for luncheon and an afternoon of cards on Wednesday of this week.

Word has been received that Miss Dorothy Stewart, daughter of Mr. and Mrs. Milton Stewart of Green street, who is a member of the sophomore class at Syracuse University, was retained as a member of the staff of the Onondagan, College year book, after the first cut of candidates for staff positions had been made in January.

Frank Flanagan of Main street is spending a short vacation in Florida.

Mrs. Margaret Bertrand of 165 Abruyn street who represented the Kingston unit of the Ulster County Home Bureau at the annual Farm and Home week held at Cornell University, Ithaca, N. Y., last week was entertained by Miss Evelyn Nance, together with the other delegates from Ulster County last Saturday evening. Miss Nance, who is now connected with the state department at the college was for a number of years manager of home bureau work in Ulster county. One of the interesting features of the week, at least to local representatives, was a skit entitled "Better Lighting for Our Homes" which had been written by Miss Nance, and was presented at the Van Rensselaer Auditorium on Friday afternoon.

Mrs. Charles Terwilliger entertained at a luncheon and bridge yesterday for her card club, at her home on Broadway.

On Wednesday evening Miss Idella Hyde was hostess to a group of friends for an evening of cards at her apartment at the Eagle Hotel.

Mr. and Mrs. Albert Salzmann and daughter, Doris sailed today on the S. S. Shawnee for Jacksonville, Florida. They plan to motor from Jacksonville to Clearwater Beach, where they will remain for a month.

Mr. and Mrs. Kenneth S. Davis of Newburgh, with Joan and Blair are spending the week-end at Cedar Hill farm.

The Lions Club ball held last evening in the Saugerties High School Auditorium was attended by more than 150 guests. Among the [illegible] were a number of Kingston [illegible]. Music was furnished by Hi [illegible] and his ten piece orchestra.

The Misses Julia and Gertrude Cook of Albany avenue are in New York city where last evening they attended a dance given at the Waldorf Astoria by the Alumnae of Georgian Court College of Lakewood, N. J.

Mr. and Mrs. Samuel Anthony of Sunnyside, Long Island, are the week-end guests of Mrs. Anthony's parents, Mr. and Mrs. George Walter, of Tremper avenue.

Final Meeting in Salvation Army Dr[ive]

Twenty seven hundred and [illegible] seen dollars was the total report[illegible] date on The Salvation Army [illegible]paign when the workers met [illegible] luncheon and reports Friday [illegible]. It was later decided to omit [illegible] Noon Luncheon-Report Meeting [illegible]day and to meet instead for [illegible] last time at 4 o'clock this a[illegible]noon when tea would be ser[illegible]. All team captains, team mem[illegible] and members of the general [illegible]mittee were earnestly requested [illegible] attend the final workers' mee[illegible] this afternoon at 4 o'clock.

High team in the women's [illegible]sion yesterday was Team 12 [illegible]tained by Mrs. John Garon and [illegible] N. LeVan Haver. They repo[illegible] $73. Mrs. Chauncey S. Main, [illegible]tain of Team 11 was high team [illegible] date. These two teams received [illegible] banners as did Team 5. Dorr M[illegible]roe captain, which was high team [illegible] the day in the men's division [illegible] Team 1, Howard R. St. John, c[illegible]tain, who was high to date [illegible] teams winning the banners at [illegible] final campaign report meeting [illegible] afternoon were awarded the bann[illegible] permanently as souvenirs. As t[illegible] paper went to press before the f[illegible] reports could be compiled, it will [illegible] necessary to announce the grand [illegible]tal in Monday evening's edition.

Honorary Chairman Joseph [illegible] Fowler presided at yesterday [illegible] meeting and General Chairman [illegible] LeVan Haver at the final meeti[illegible] today.

While the campaign goal of $[illegible]000 has not yet been reached the [illegible]tal to be reported in this pap[illegible] Monday evening is sure to show th[illegible] a larger amount has been contri[illegible]uted than last year, which is gra[illegible]fying to the friends of the wo[illegible] who have labored so diligently [illegible] throughout the week. Howeve[illegible] the campaign office will remain ope[illegible] and every effort will be made [illegible] round up the necessary addition[illegible] subscriptions required to comple[illegible] the quota. Letters will be sent th[illegible] week to all former friends of th[illegible] work who have had no opportuni[illegible] to contribute this year thus far.

Another Arrested As Drunken Drive[illegible]

Another arrest was made in Kingston last evening on a charge of o[illegible]erating a car while intoxicated. T[illegible] man arrested on a charge of bei[illegible] a drunken driver is John J. Reill[illegible] 25, of Glenerie Park, who was picke[illegible] up by Officers Roedell and Cramer [illegible] Broadway, near Henry street, abo[illegible] 5:40 o'clock Friday evening.

This morning Reilly was arraigne[illegible] in police court before Judge Cullot[illegible] and was represented by Attorn[illegible] William H. Grogan, who entered [illegible] plea of not guilty for Reilly an[illegible] asked for a two weeks' adjournment.

The hearing was fixed for Marc[illegible] 7, and bail fixed at $200 by Judg[illegible] Culloton.

Mrs. John Lown of Sickles stre[illegible] was arrested last evening on Wash[illegible]ington avenue by Officer Hess, w[illegible] charged her with public intoxicatio[illegible] This morning Mrs. Lown in reply [illegible] questions by Judge Culloton, stat[illegible] that she had nine children at hom[illegible] She said she had had a few glass[illegible] of wine that evening. Judge Cull[illegible]ton advised her to stay at home a[illegible] suspended sentence.

Weather Man Kept [illegible] Promise of Warmt[illegible]

It was 16 degrees warmer th[illegible] morning at 8 o'clock than it was a[illegible] the same hour Friday morning. T[illegible] weather man had promised mil[illegible] temperatures for today and kept h[illegible] word, much to the relief of hom[illegible] holders who have been kept b[illegible] shoveling coal into the heating u[illegible] to keep the house comfortable. Fr[illegible]day morning at 8 o'clock the th[illegible]mometer at police headquarte[illegible] registered 8 degrees below zero a[illegible] this morning at the same hour a [illegible]cording of 8 degrees above zero [illegible] given.

At 6 o'clock this morning the c[illegible] hall thermometer recorded 2 degre[illegible] below zero. The temperature cl[illegible] close to the zero mark Friday nigh[illegible] although it was not as cold as Thu[illegible]day night in Kingston.

Weather Outlook For Coming Wee[illegible]

Following is the weather outlo[illegible] for period February 24 to 29 inc[illegible]sive:

North and Middle Atlantic Sta[illegible] snow over north and snow or ra[illegible] over south portion early part [illegible] week. Again Wednesday or Thu[illegible]day and again at end of week. Mo[illegible]erate temperatures beginning [illegible] week, colder by Tuesday night, [illegible] so cold Thursday and colder Fri[illegible]

O. E. S. Card Party

A card party for the benefit [illegible] Clinton Chapter, O. E. S., will [illegible] held in Masonic Hall, Wall stre[illegible] Monday night, February 24. Re[illegible]freshments. The public is invited.

HOLLYWOOD SIGHTS and SOUNDS

By ROBBIN COONS

HOLLYWOOD — Mervyn LeRoy has an "idea" for making a lot of money after he becomes a producer instead of a mere director of box-office films.

If past experience proves anything in Hollywood, LeRoy's "idea" should work. It is this: to buy all the stories that other studios pass up as unsuitable for screening.

LeRoy cited his present effort, "Anthony Adverse," and one of his earlier smash-hits, "Little Caesar," as grounds for his belief. But there are numerous others that are well-known in the story departments of the studios.

Price Went Up

"Anthony Adverse," as a matter of record, was never rejected by the story editors, but its purchase hung fire—long enough for the price to jump, with increasing popularity of the novel, from $15,000 to the figure between $35,000 and $50,000 which was finally paid. It could have been had for the lower figure if it had been bought when LeRoy first suggested it, after reading it on his honeymoon tour and noting the number of passengers who were reading copies.

"Little Caesar" was regarded with apathy, as it made the rounds, but LeRoy's picture made from it scored for him, for Edward G. Robinson, and for W. R. Burnett, its author.

The best examples of neglected stories, of course, are to be found in the classics and near-classics of literature. Anyone could have filmed "Little Women" or "David Copperfield," but only one studio thought of each. As a result, the library shelves are being explored as never before by the reading departments.

Even such a best-selling film as "Oil for the Lamps of China" had its troubles getting by. Warner Bros. turned it down, allowing Metro a chance to reject it, before reconsidering. Box-office returns gladdened studio hearts.

One of the classic gangster films was "The Public Enemy." Two scribes, Kubec Glasmon and John Bright, peddled it from studio to studio until some story editor took a chance. This one established James Cagney as a star.

Admits Loopholes

Even a story that originates on the lot, authored by contract writers, can be kicked around, abused, or ignored only to emerge, finally, as a winner.

A good example is "One-Way Passage," the William Powell-Kay Francis vehicle. Robert Lord wrote it, but it was put on the shelf. When it was eventually dusted off, and filmed, it became a first-rate box-office success.

Of course LeRoy's idea has its loopholes which he naturally admits. Rejected stories are as susceptible to fiasco as any others. In other words, story-buying for the movies is a great gamble.

'Saddened'

Patrice Wheeler didn't look particularly unhappy when she appeared in court in Los Angeles seeking a divorce from Bert Wheeler, film comedian, because he saddened her. Divorce was granted. (Associated Press Photo)

...temporary "dog haven" for ...less hounds is about to be com... at Memphis out of WPA ...at a cost of $25,000, accord... an Associated Press dispatch. ...are will have shower baths ...warm heat. Which really puts ...g" in boondoggling.—Logan. ...Republican.

PINNY'S

Saturday Night Special

...dcheese, Baked Beans, Potato Salad

...a 12 oz. Glass of Beer

15c

...T YOUR FRIENDS AT ...NNY'S, PORT EWEN

...G ANNOUNCEMENTS. ...ASIC FOR DANCING.

BASKING UNDER SUNNY SKIES

While the north shivers under grey skies, Mrs. John R. Higgins of Woonsocket, R. I., takes her ease on the sands at Miami Beach, Fla., adding the final satiny touch to her golden brown sun tan. (Associated Press Photo)

Activities Next Week at Y. M. C. A.

The schedule of events to be held at the Y. M. C. A. during the week of February 23-29 is as follows:

Sunday

9:15 p. m.—Fireside forum. Topic, "Seeking a New World Through Co-operatives." Leader, Bertram B. Fowler of the Eastern States Co-operative League. The discussion is open to the public. Refreshments.

Monday

12:15-1:30 p. m.—Business Men gym.
3:45 p. m.—Sioux Friendly Indian Club meeting.
3:45 p. m.—School No. 6 Gra-Y Club meeting.
6-7 p. m.—Hi-Y gym.
7-7:30 p. m.—Hi-Y swim.
7-8 p. m.—Hi-Indus gym.
7:30 p. m.—Junior Hi-Y Club meeting.
8-8:30 p. m.—Hi-Indus swim.

Tuesday

4:15 p. m.—Student "B" gym.
5-5:30 p. m.—Student "B" and "C" swim.
5:30-6:30 p. m.—Business Men gym.
6:30 p. m.—Triangle Club supper meeting.
7 p. m.—Navajo Friendly Indian Club meeting.
7 p. m.—Gra-Y Craft class.
8 p. m.—Public Speaking class.
8 p. m.—Senior gym.
8-9:30 p. m.—Senior swim.

Wednesday

4 p. m.—Friendly Indian Basketball League. Mohicans vs. Sioux. Navajoes vs. Pontiacs.
6-7 p. m.—Boxing class.
7 p. m.—Alpha Hi-Y Club meeting.
7 p. m.—Bowling in the "Y" Bowling League. Home Seekers vs. Kingston Trust Co. Fuller No. 1 vs. Central Hudson No. 1.
9 p. m.—Universal Electric vs. Board of Public Works. Faculty vs. Wonderly Co.

Thursday

10 a. m.—Polar Bear Club in the swimming pool.
6-7 p. m.—Rotary Boys' gym.
7-7:30 p. m.—Rotary Boys' swim.
7-8 p. m.—Hi-Indus gym.
7 p. m.—Bowling in the "Y" Bowling League. Central Hudson No. 2 vs. Babcock Farms. Fuller No. 3 vs. Wieber & Walter.
7:30 p. m.—Rotary Boy's Club meeting.
8-8:30 p. m.—Hi-Indus swim.
8:8:30 p. m.—Volley Ball in the gymnasium.
9 p. m.—Bowling in the "Y" League. Fuller No. 4 vs. Freeman. Everett & Treadwell vs. Fuller No. 2.

Friday

10 a. m.—Sea Gull Club in the swimming pool.
12:15-1:30 p. m.—Business Men gym.
4 p. m.—Grammer School Basketball League.
5:30-6:30 p. m.—Business Men gym.
7 p. m.—Pontiac Friendly Indian Club meeting.
7 p. m.—John Schwenk Boys' Club meeting.
7:30 p. m.—Senior Night.
8-9 p. m.—Senior gym.
9-9:30 p. m.—Senior gym.

Saturday

9-10 a. m.—Student "C" gym.
10-10:30 a. m.—Student "C" swim.
10:30 a. m.—Mohican Friendly Indian Club meeting.
10:30-11:30 a. m.—Student "B" gym.
11:30-12 a. m.—Student "B" swim.
2 p. m.—Archery Class.
7 p. m.—The "Y" Ping Pong team playing the Albany "Y" team at Albany.

Dull Walls Depress

Laboratory tests show that the walls of rooms play a prominent part in mental outlook, disposition and building of character.

GIANT?—NO, JUST A GROWING BOY

Robert Wadlow, of Alton, Ill., at 18 is eight feet three and three-quarter inches tall and weighs 399 pounds—and he's still growing. If he reaches eight feet five inches he'll be the tallest man scientifically recorded. He's shown with his brothers, Harold, three and one-half years, and Eugene, 14, and a sister, Helen, 16. (Associated Press Photo)

ATTRACTIONS

At The Theatres

PREVIEWED

Today

Broadway: "Rose Marie." Those two much advertised singing stars of the screen, Jeanette MacDonald and Nelson Eddy, continue their operatic talents in this latest of the W. S. Van Dyke motion picture classics. It's bargain entertainment for it is a skillful blend of romance, melodrama, color and music, all joined into an entertaining unity by Director Van Dyke and his aides. The score was written by Rudolph Friml, there are dashes of "La Tosca" and "Romeo and Juliet" thrown in for operatic authenticity, and the story tells of a great singer who goes into the northwest to help her brother, a fugitive from justice. While there, a Royal Northwest Mountie falls in love with her and he is torn between duty and the love of a woman. The scenery is especially beautiful, a standout part of the production, and the Indian dances are another distinctive part of the show. The cast offers Allan Jones, James Stewart, Reginald Owen, Alan Mowbray, Una O'Connor, Pedro de Cordoba, Gilda Grey and Herman Bing. Good entertainment if you enjoy the singing team of Eddy and MacDonald.

Kingston: "Paddy O'Day" and "Nevada." Little Jane Withers, who is carving out quite a name for herself among the celluloid mills of Hollywood, plays the role of a homeless little Irish immigrant in the opening feature at the Kingston. She escapes from Ellis Island, wanders around New York and finally enters the life of a young eccentric millionaire. Her influence upon his future is the main part of the picture and it proves to be enjoyable and heart-warming drama. Pinky Tomlin, Rita Cansino, George Givot, Francis Ford and Vera Lewis are featured. "Nevada55 is a wild and action jammed story of Arizona at the opening of the 20th century. The state was alive with cattle rustlers at the time and Buster Crabbe, featured player in the film, plays a cowboy who joins up with an outfit only to discover that they are the most murderous gang of rustlers in the business. This puts the virile Mr. Crabbe on the spot but he works himself out in nice shape during the run of the show. Kathleen Burke, Monte Blue, Raymond Hatton and Glenn Erickson are also in the cast.

Orpheum: "Cappy Ricks Return" and "Men of Daring". The fiction character Peter B. Kyne made famous goes his pleasant way through the opening feature at the Orpheum, a story that tells in entertaining fashion the manner in which Cappy Ricks beats several of his business rivals. Robert McWade, Florine McKinney and Ray Walker are featured. "Men of Daring" is the other full length offering with Frankie Darrow.

Tomorrow

Broadway: Same.
Kingston: Same.
Orpheum: "Redheads On Parade." Slightly ancient but still tuneful, this show is a musical comedy show that shows how good publicity will put anything across, including a hair dressing that turns blondes and brunettes into redheads without difficulty or waiting. Built around this idea, we have a complete musical show with John Boles leading the cast of players. Featured with him are Dixie Lee and Jack Haley. The songs are effective, the dances average. An added attraction on the Sunday bill is the serial "Fighting Marines" which continues its exciting way into more danger and trouble for the hero and heroine.

Prospects for restricting mortality from influenza and pneumonia are better than ever before in the history of medicine, according to the views presented at a meeting of the Influenza-Pneumonia Commission, held at the Home Office of the Metropolitan Life Insurance Company February 18.

Comforter Christian Endeavor
Presents Second Annual Play
"THE WILD OATS BOY"
By LILLIAN MORTIMER
THURSDAY EVENING, 8:15
FEBRUARY 27, 1936
COMFORTER HALL,
WYNKOOP PLACE
Adults 25c — Children 15c

FREEMAN ADS GET RESULTS

ELKS'
WASHINGTON'S BIRTHDAY PARTY and DANCE
SATURDAY EVENING, FEBRUARY 22nd
ELKS AND FRIENDS INVITED.
Elks' Club Fair Street
— FLOOR SHOW —
Featuring a Juvenile Revue in a presentation of a
"PARADE OF HITS"
Music for Dancing by the COLUMBIAN ENTERTAINERS.
FOR RESERVATIONS PHONE 550.
TICKETS FIFTY CENTS PER PERSON — Including Lunch.

TEL. 324 ORPHEUM THEATRE
3 SHOWS DAILY 2, 6:45 & 9 | SUNDAY and HOLIDAY CONTINUOUS SHOW STARTS AT 1:20
Children Anytime .... 10c | Matinee All Seats... 15c | Evenings All Seats.... 25c
LAST TIMES—2 FEATURES—FIRST SHOWING IN TOWN

FRANKIE DREW in "MEN OF ACTION"
SUNDAY ONLY SUNDAY ONLY

Broadway
BROADWAY. "HOUSE OF HITS" PHONE 1613.
FEATURE PICTURES SHOWN TWICE IN AFTERNOON
1:30 & 8:30—EVES. 7 & 9—CONTINUOUS SAT., SUN., HOL.
SUNDAY PERFORMANCES START AT 2 P. M.
NOW PLAYING
DIRECT FROM THE CAPITOL THEATRE, NEW YORK CITY
"YOU BELONG TO ME! I BELONG TO YOU!"
THRILL to these glorious sweethearts of "Naughty Marietta" as they sing love songs and live romance—in the world's most enchanting screen romance, set to music! Dazzling spectacle, cast of thousands!

EXTRA ADDED ATTRACTIONS
METRO-GOLDWYN-MAYER'S
THIRD DIMENSION FILM NOVELTY
"AUDIOSCOPIKS"
Which May Prove the Turning Point in Motion Pictures
ASK FOR AUDIOSCOPIKS GLASSES ON ENTERING THEATRE

PRICES
MATINEE—Orchestra and Balcony ..... 25c Loge 40c
EVENINGS—Orchestra and Loge ..... 40c Balcony 30c
EARLY BIRD PRICES Mon. to Thurs., to 7:15 (Except Hol.) 30c
CHILDREN—Any Time 10c
LOGE SEATS—All Times 40c

Kingston
WALL STREET. PHONE 271
Feature Pictures Shown Twice in Afternoon—1:30 & 3:30
Evenings, 7 & 9; Continuous Saturdays, Sundays, Holidays
NOW PLAYING
2 — EXCELLENT FEATURES — 2

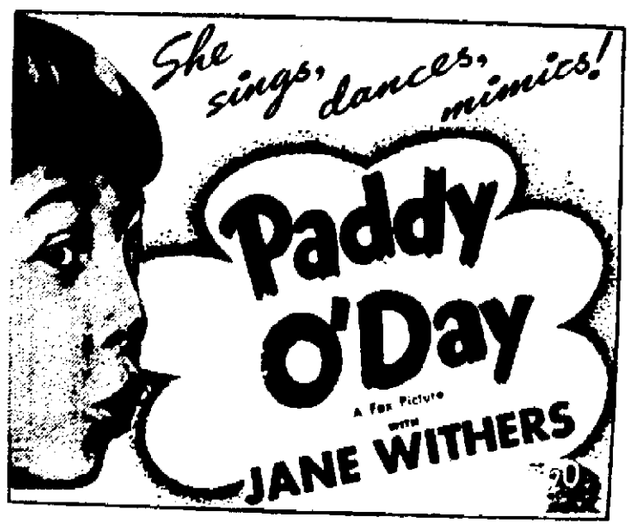

ASSOCIATE FEATURE

PRICES
MATS. All Seats ..... 25c EVGS., 1st 12 Rows 35c
Balance Orch. ..... 40c Children, All Times 10c
Early Bird Prices Mon., Thurs., Fri. Only. All Seats until 7:45 ..... 25c

Hearn and Shimek Will Stay, Tiny Talks Back to Manager

Tiny Hearn and Frank Shimek will play with Kingston Sunday at Union City against the Jersey Reds.

The two Cities Service tossers, who were discharged, Hearn for good and Shimek for 10 days, then re-hired, both told reporters they'd take the "one more chance" given by Frank Morgenweck.

Shimek, who never talks much, merely said he'd play at Union City, giving the best in him. Hearn said he'd play, too, but "sounded off" about the sort of play

"I think we should go out there and make the best of situations," said Tiny. "If I'm instructed to play defensively, I take orders. If there are any changes in the way I'm to do things I'd like to know about it."

It is understood that Hearn spoke his little piece to Morgenweck when he, Shimek and Captain Carlie Husta visited the vexed manager at his Green street apartment.

"I'll take you fellows back for one game, if you'll promise to go out and play ball. We'll let Husta pick the starters." This is what Morgie is supposed to have said addressing the two as they walked into his office.

Hearn Speaks Up

"That's what you should have done before and we'd have won more games", the elongated Georgia boy is said to have answered back. This made the veteran manager sore. He's not in the habit of taking anything from the boys, but let this one pass with the remark, "I'm still running this ball club".

Morgie was upset plenty all day yesterday. His 'phone almost rang off the desk. Fans wanted to know the "low down" on the team shake-up. Some spoke in favor of the players; others said they should have been "bounced" long ago.

Husta's Version

Carlie Husta opined that this is a poor time to do any changing in the lineup. There are only four weeks left for the American League schedule, and new talent wouldn't help much in the race for the second half pennant. It's too late to break men in to the Kingston style of play.

Just how Morgenweck feels about his team's chances to get near the top in the league he hasn't said, but it is presumed he has a yen to build up a strong organization for next season and would welcome some young blood on the club right now to get an early start.

It is a sure thing that Hearn and Shimek will give all they got Sunday, their last chance to show that they mean business. They want to come back with a win over the Reds, or at least with the report that they gave them a tough go. Needless to mention, they hope for another chance on the Auditorium court next Wednesday, too, to show their followers that if they go out to play with fewer instructions they really might get somewhere.

"Stretch" Pelkington, the new center, is to remain with the club, Morgenweck says, in case Hearn doesn't come through. He, Hearn, Shimek, Kintzing, Wyka, Husta and Kurtyka will be ready for action at Union City

How They Stand

While Kingston was playing the Jewels, Wednesday, the Passaic Panthers lost to the Visitations, 31-33, which makes the league standing as follows:

	Won	Lost	Pct.
Jersey	7	4	.636
Jewels	7	5	.583
Brooklyn	7	5	.583
Passaic	5	7	.417
Kingston	5	7	.417
Philadelphia	4	7	.364

Schedule

Tonight Brooklyn at Philadelphia.

Sunday Aft. - Kingston at Jersey.

Sunday Eve. -- Philadelphia vs. Jewels at Arcadia Hall; Passaic vs. Brooklyn at Prospect Hall, Brooklyn

Five Fingers Defeat Saugerties Merchants

The Five Fingers continued their winning streak in their game against the Saugerties Merchants, played at Holy Cross hall Friday night, winning 35 to 26. This was their sixth straight victory and followed a win over the Cornell-Rescue five Tuesday night, when they took a close game 14-13.

Saugerties took the first half Friday night 16 to 14, but were outplayed more than two to one the second.

In the preliminary game the Emeralds defeated the Eagles 44 to 17. The Emeralds played Brooks, Schoonmaker, Toffel, Maisenhelder, Fabiano and Murphy. Schoonmaker making 13 points. The Eagles' lineup included Shultis, Storms, Craig, Hinkley, Strubel, Pettinger, Olson and Every.

Five Fingers

	F.G.	F.P.	T.P.
Cooper, f.	2	2	6
Hagan, f.	2	3	7
McDermott, f.	5	0	10
Fitzgerald, c.	1	3	5
Gilday, g	1	1	3
Bittner, g.	2	0	4
Total	13	9	35

Saugerties Merchants

	F.G.	F.P.	T.P.
Rivenburg, f.	2	0	4
Swart, f.	1	0	2
Keeley, c.	2	2	6
Benjamin, g.	1	0	2
Burns, g.	6	1	13
Total	11	4	26

BATTERY A—KENDALLS GAME SUNDAY IS POSTPONED

The game between Battery A and the Kendalls, scheduled for three o'clock at Wallkill Prison on Sunday, has been postponed, on account of interference with another program at that time.

The other game, between the Middletown Y. M. C. A. and the DuPonts of Newburgh, will be played, but at one o'clock instead of 1:30.

Clermonts Defeat Laymen Berkwits At Wallkill Prison

In the games at Wallkill Prison Thursday night, in the second half of the Wallkill Valley League schedule, the Clermonts of Kingston defeated the Layman Berkwits of Newburgh 26 to 21. For the Clermonts Van Etten and Short made 17 points between them, just one more than the combined scores of Embler and Liebowitz of the Newburgh outfit, who made 16.

In the second game the Wallkill Prison Five defeated the Newburgh Rangers 22 to 18.

The box scores.

Layman Berkwits

	F.G.	F.P.	T.P.
Embler, rf.	3	2	8
Corbett, lf.	1	1	3
Leibowitz, c.	4	0	8
Fisher, rg.	0	0	0
Siegal, lg.	1	0	2
Total	9	3	21

Clermonts

	F.G.	F.P.	T.P.
Myers, rf.	2	1	5
Van Etten, lf.	3	3	9
Krum, c.	1	2	4
Boyce, rg.	0	0	0
Short, lg.	3	2	8
Total	9	8	26

Referee—DeMare.

Rangers

	F.G.	F.P.	T.P.
McShane, rf.	1	0	2
Nugent, lf.	2	2	6
Maloney, c.	1	0	2
Connell, rg.	2	0	4
Kennedy, lg.	2	0	4
Total	8	2	18

Wallkill Prison

	F.G.	F.P.	T.P.
Raynor, rf.	1	0	2
Schwartz, lf.	2	1	5
Davern c.	2	0	4
Freeman, rg.	3	0	6
Leonard, lg.	2	0	4
Kennedy	0	1	1
Total	10	2	22

Referee—DeMare.

Standings, Averages City Bowling League

The following is the official record of standings and averages of teams and members of the City Bowling League. The Immanuels are in first place with the Downtown Merchants and Uptown Merchants tied for second place:

	W.	L.	Pct.
Port Ewen M. E.	2	0	1.000
Clinton Ave. M. E.	1	0	1.000
Redeemer	1	1	.500
Presbyterians	1	1	.500
Comforter	1	1	.500
First Dutch	0	1	.000
Trinity M. E.	0	2	.000

FIGHTS LAST NIGHT

By the Associated Press.

New York— Cleto Locatelli, 143¼, Italy, outpointed Izzy Jannazzon, 146½, New York, (10); Leo Rodak, 131½, Chicago, outpointed Aldo Spoldi, 133½, Italy, (10); Phil Baker, 132, Norwalk, Conn., stopped Lou Lombardi, 139½, Jersey City, (6); Phil Siriani, 128¼, New York, outpointed Al Reid, 127½, New York, (6)

Chicago —Clarence (Red) Burman, 175, Baltimore, outpointed Billy Treest, 177¼, Batavia, Ill., (10); Buddy Knox, 187, Dayton, O., outpointed Joe Lippsan 174, Ty Ty, Ga., (6); Johnny Erjavec, 179½, Duluth, Minn knocked out Tom Baxter, 195, Buffalo, N. Y. (2).

Erie, Pa.- Maxie Strub, 139, Erie, knocked out Lee Shephard, 132¾, Cleveland, (9); Teddy Smith, 158 Chicago, outpointed Johnny Windsor, 164½, Pittsburgh, (6); Frankie Bojarski, 142½, Erie, knocked out Ralph Gizzy, 143½, Pittsburgh, (3); Lefty Sislowski, 162¾, Erie, knocked out Frankie Bauer, 154, Cleveland, (2); Johnny Shephard, 136½, Cleveland, knocked out Al Farone, 132¾, Pittsburgh, (2).

Very Good, Eddie! —By Pap

All Rights Reserved by The Associated Press

Church Basketball League Games Monday

The Church Basketball League will resume its schedule of games Monday night at the Y. M. C. A. after a week's lay-off.

In the first game, at eight o'clock, the Redeemers meet the Comforters. The Clinton Avenue Aces engage the Trinity M. E. five in the second game. The finale brings together the Presbyterians, runners-up for the first half championship, and the First Dutch. This game should produce plenty of action, as the Dutchmen lost by only a small margin in their previous meeting with the Presbyterians and will be more than anxious to avenge the setback

Second Half Standings.

	W.	L.	Pct.
Port Ewen M. E.	2	0	1.000
Clinton Ave. M. E.	1	0	1.000
Redeemer	1	1	.500
Presbyterians	1	1	.500
Comforter	1	1	.500
First Dutch	0	1	.000
Trinity M. E.	0	2	.000

Pairings Made in "Y" Checker Tourney

Friday evening at the Y. M. C. A., the pairings in the "Y" Checker Tournament for the Seniors were made. In making the pairings, the name of each contestant was put in a box and after the names were completely shuffled, the names were drawn from the box, the names being put down on the tournament chart in the order that they were drawn from the box. The drawings were made by Pete Weiss and Bert Streeter.

By the drawings the eight contestants were matched as follows for the first round: Al Flanagan vs. Don Boyce, Jim Every vs. Nick Costello, Ed Minasian vs. Johnny Caprotti and Clarence Becker vs. Milt Tompkins.

The tourney will be a winners-losers tournament, each contestant being given two chances to advance. A player will advance by winning two out of three matches. The tournament will start Monday and the first round must be played by Saturday night February 29. All matches must be played with a referee in attendance. A small entrance fee will be charged to help buy a prize for the winner of the tournament.

Ski Events Promise Big Woodstock Crowd

Woodstock, Feb. 22.—Arrangements have been completed for the Ski Events to be held, if there is a sufficient snowfall, in Bearsville, Sunday, February 23. If there is no snow, the events will be held next week-end. Prizes are being offered for the expert combined event, for the novice race and the children's race. Entries may be made at the Bearsville Hill on Saturday from 2 to 4 p. m., and on Sunday until 1 p. m. Already nearly every reservation in the village has been taken, promising a record crowd for the week-end.

San Luis Obispo, Calif.—Midget Wolgast, 126, Philadelphia, outpointed Varias Milling, 128, Manila, (10).

Philadelphia —Tony Falco, 142½, Philadelphia, outpointed Joey Ferrando, 139¼, Jersey City, (10).

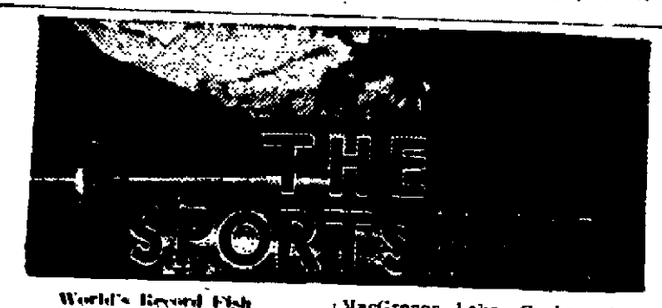

World's Record Fish

The magazine, Field and Stream, has, with the cooperation of the American Museum of Natural History, compiled a new list of world-record fish. So many new records had been established since Field and Stream published its last list, in February, 1933, that it became necessary to publish a new list. Both salt and fresh water fish are listed. Among the latter local sportsmen may be interested in the following, particularly:

Black Bass (large mouth) —22 pounds, 4 ounces; 32½ inches long. Caught in Montgomery Lake, Ga., June 2, 1932, by George W. Perry.

Black Bass (small mouth)—11 pounds; 28 inches long. Caught at Oakland, Fla., February 9, 1932, by Walter Harden.

Carp—42 pounds; 42 inches long. Caught in Rappahannock river, near Fredericksburg, Va., May 9, 1930, by Robert W. Harris.

Perch (white)- 3 lbs., 15 oz.; 16 inches long. Caught in Lake Sebasticook, Newport, Maine, August 7, 1926, by Edward Thede.

Perch (yellow) 4 lbs., 3½ oz.; estimated 16 inches long. Caught at Bordentown, N. J., May, 1865, by Dr. C. C. Abbott.

Pickerel (Eastern) 10 lbs., 10 oz.; 36 inches long. Caught in MacGregor Lake, Quebec, Sept. 2, 1935, by G. Scattergood.

Pike (Great Northern) -45 lbs., 12 oz.; 49 inches long. Caught in Rasswood Lake, Mich., May 16, 1929, by John V. Shankees.

Trout (Brook)—14½ lbs. Caught in Nipigon river, Ontario, July, 1916, by Dr. W. J. Cook.

Trout (Brown)—22½ lbs. Caught in Lock Awe, Scotland, in 1866, by W. Muir.

Trout (Cut-throat) 41 lbs.; 39 inches long. Caught in Pyramid Lake, Nev., December, 1925, by John Skimmerhorn.

Trout (Lake) 18 lbs.; 46½ inches long. Caught in Lake Tulonga, P. Q., Sept. 24, 1932.

Trout (Rainbow). 26½ lbs., 42 inches long. Caught in Skykomish river, Wash., July 12, 1914, by A. A. Cass.

Trout (Steelhead) -23 lbs.; 40 inches long. Caught in Clallam river, Washington, January 6, 1930, by E. E. Ames.

Wall-eyed Pike -16 lbs. Caught in High Lake, Wis., September 26, 1932, by Anthony M. Brothers.

All of the fish mentioned above were caught with rod and reel. A separate list of fish caught by any method gives the following: Carp, 65¾ lbs.; Mississippi River Catfish, 150 lbs.; Lake Trout, 50 lbs.; Steelhead Trout, 42 lbs.

Ulster County Fish And Game Meeting

A meeting of the Ulster County Fish and Game Protective Association will be held Friday evening, February 28, at 8 o'clock at the city hall. President Nelson Snyder states that the meeting will either be held in the city court chambers or if attendance warrants the common council chamber will be used.

There will be a short business session and following the transaction of business Assemblyman J. Edward Conway will give an outline of the bills in the Assembly which have to do with sportsmen and their activities. One of the most important bills is one under which the Conservation Department will have power to make all hunting and fishing regulations. This bill was given a joint hearing at the meeting of the Senate and Assembly on February. Conservation Commissioner Lithgow Osborne and Karl Fredericks, spokesman for the Conservation Council of the State of New York appeared in favor of the bill.

The president and secretary of the association have secured several reels of motion pictures from Field and Stream and these pictures will be shown at the close of the meeting. The meeting will be open to the public, whether members of the Association or not.

President Snyder calls attention to the continued need of feeding the wild birds during the present emergency and states that the Association still is able to supply feed to anyone who knows an emergency where wild birds are suffering from lack of food. So long as the deep snow and extreme cold weather continue this work will be continued by the Association.

NEW PALTZ

New Paltz, Feb. 22.—Third and fourth degrees were given Mrs. Henry DuBois, Mr. Michel and Mr. and Mrs. Stephen O'Brien at Huguenot Grange Saturday night. The program consisted of a reading by Mrs. Eugene Relyea on the Life of Lincoln and also a clipping from the Herald-Tribune about State Grange. The Grange sextet male chorus gave several vocal numbers. Refreshments were served by the committee after the program. The Grange will sponsor a leap year dance Friday night, February 28. The sleighbriding party planned for Monday night was cancelled on account of the rain and a dance was held in the Grange Hall instead.

The churches of the community will conduct a School of Religious Education in the Reformed Church during the month of March. The sessions will be held each Tuesday evening, beginning at 7:30 o'clock and will stay in session for two hours. Three courses will be given. The courses are for church school teachers and all others interested. One course which as in the past has been very popular will be given by the dean of school, the Rev. Russell Bronson of Clintondale Friends Church, on the "New Testament". The Rev. Alfred H. Coons of the New Paltz Methodist Episcopal Church will conduct the course on the "Old Testament", and the Rev. Gerret Wullschleger of the Reformed Church on "Guidance in Christian Home Making".

Mr. and Mrs. Fred H. Wilsey of Kingston and Mr. and Mrs. Fred Wilsey of Highland called on Mr. and Mrs. Raymond Hasbrouck and family Sunday evening.

Mr. and Mrs. William DuBois and daughter, Faye, of New York city, visited her parents, Mr. and Mrs. Albert Wright, on Sunday and Monday.

Mr. and Mrs. Earl DeWitt of Gardiner called on friends in town Friday evening.

Mr. and Mrs. Roelif E. DuBois entertained guests at dinner on Saturday evening.

Frank Van Gonsic of New Paltz was elected president of the Ulster County Gun Club at the annual meeting

Mr. and Mrs. Ralph Martin and son, Ralph, Jr., who, have been spending several weeks at Palm Beach, Fla., returned home on Tuesday.

Ralph Johnson, district school superintendent, is attending a convention in St. Louis, Mo.

Herbert Van Sicklen has been ill.

George Ackert substituted on the rural mail route for him on Friday.

Dr. and Mrs. Laurence H. VandenBerg entertained the Supper-Bridge Club on Monday evening.

A cantata "The Seven Last Words" by DuBois will be presented in the Reformed Church at a union service on Good Friday evening. George Oates is in charge and directing a combined choir of 45 voices from the local churches.

The Rev. Alfred H. Coons of the Methodist church was the speaker at the service in the Walden Methodist Church on Tuesday evening, where special services are being held this week.

Lester Ackert was a Sunday guest of Mrs. Chester Elliott at Plutarch.

Thursday evening, March 12, the fourth edition of "Rude Rural Rarities" sponsored by the Ulster County Kappa, Zeta and Holstein Clubs will be given in the New Paltz High School. The committee with Arthur Kurtz as chairman are arranging a fine show after which dancing will be enjoyed.

Ellinge Harp, Sr., celebrated his 74th birthday on Tuesday, February 18.

GAMES SCHEDULED IN CITY BOWLING LEAGUE FOR MONDAY

The following games are scheduled for Monday night in the City Bowling League:

Lyceum vs. St. Peters at St. Peters.

Livingstons vs. Immanuels at Immanuels.

Downtown Merchants vs. Colonials at Emericks.

Uptown Merchants vs. American Legion at Colonials.

Y. M. C. A. vs. Central Hudson at Y. M. C. A.

Masquerade Monday Night at Auditorium

Monday night, February 24, is the date for the big masquerade at the Municipal Auditorium, under the auspices of the Musicians Union and the city of Kingston. Alderman Paul Zucca, chairman of the committee representing the city, has been busy on plans for the event, and promises it will be a real enjoyable affair.

There has been much talk among dance lovers about the masquerade, a real novelty for the Monday night affairs, and indications are that there will be a banner attendance to enjoy the program, featuring a grand march at 10 o'clock. Prizes will be given for the most comical, most beautiful and most original costumes, awards being made by a capable group of judges.

Two orchestras will furnish music for dancing They are Cy Austin and his boys from Huling's Barn, and Bob Steuding with his brand new band. Admission for the masquerade is the same as that charged for the regular Monday night dances.

Nations Leaders Honor Washington

(Continued from Page One)

day as Walter Johnson, flexing his mighty arm, came here to see if the feat could be performed.

The eyes of "myth" debunkers and of those who take their legends straight were on the former "big train" of organized baseball as he prepared to throw a dollar out over the stream about 2:30 p. m., E. S. T.

All agreed that if Johnson failed, the Washington legend would look decidedly dubious. But the debunkers made plain that even if Johnson succeeded, they would not be satisfied.

Representative Sol Bloom of New York, student of history, still insisted that the river was 1,400 feet broad in Washington's day, as against the 372 it measured today. But just to show he had no hard feeling, Bloom donated a 1796 silver dollar for Johnson's toss.

Riber Will Announce Golden Gloves Show

Samuel J. Riber, Kingston's premier sports announcer, has been picked to officiate at the Albany Golden Gloves eliminations, March 2, 4 and 5. He received his notice of appointment this morning from Ben Becker of the Adirondack A. A. U.

The notice says:

"You have been appointed as the official announcer for the Golden Gloves at Albany next month.

"You are the only man capable of doing a good job and I know that you will be a valuable asset at the Golden Gloves."

4-H Club News

Rifton In News.

Rifton, Feb. 22.—The following item appeared in a Buffalo newspaper:

Hayward Mitchell of Rifton, and a former member of Rock School 4-H Club gave an interesting interview over Station WEBR recently on the 4-H Club program, with Harold Walloch as interviewer.

The Rifton member revealed his interest for stamp collecting and also his 4-H Club work before coming to Buffalo. Then he commented on his poem collection.

In his discussion of his poetry hobby, which was the first Mr. Wallach ever heard of, Mr. Mitchell related why he chose his hobby and the benefits that could be derived and how he collected his material. He completed his talk with the reading of several poems from his collection.

Commission Adjourns

The commission appointed by Supreme Court Justice Harry E. Schirick to hear claims of property owners along the proposed route of the Woodstock-Saugerties road, has taken an adjournment until February 26 at which time it is expected trial of a case will be taken up. The condemnation commission will hear the claims and fix valuation on several parcels of land which will be taken for the road improvement which is scheduled to be undertaken this season. Daniel Hoffman is chairman of the commission.

Presidential Aide

Commander P. H. Bullock, of Buffalo, has been named naval aide to President Roosevelt. He will succeed Capt. Wilson Brown, soon to return to sea duty. (Associated Press Photo)

ELLENVILLE

Ellenville, Feb. 22—Mrs. Verine C. Wattel spent the week with Dr. and Mrs. W. A. Conklin, Catskill.

Mr. and Mrs. Willet Parliman, son of Wappingers Falls spent week-end with Mrs. Parliman's mother, Mrs. Coles Dutcher.

Mrs. Floyd Van Gorder and son have returned from New York where they spent a few days

George Zweifel has been ill at home.

Attorney and Mrs. Lawrence Levine entertained a few friends at their home Saturday evening.

Mr. and Mrs. F. P. Gallagher spent Sunday in Middletown with Mr. and Mrs. Vincent Guntlow.

Walter Kuhlman entertained at tables at cards at his home Saturday evening.

Charles Ahrens and son, George Ahrens, of Weehawken, N. J., spent the week-end in town.

Neal Hamilton has been assisting in the McMullen News store the last few days because of the illness of William McMullen.

Mrs. Leslie Shurter spent the week-end in Poughkeepsie visiting her husband, who is ill in a hospital there.

Miss Florence Edwards has been confined to her home with tonsilitis this week.

Attorney and Mrs. Walter Thayer of New York city visited the former's mother, Mrs W. N. Thayer at Napanoch over the week-end.

Trustee and Mrs. H. J. Levine entertained a few friends at their home Saturday evening.

Miss Jean Nesbitt, daughter of Mr. and Mrs. Harry Nesbitt, entertained a few friends at a party at her home Saturday evening.

Irving Lonstein spent the week-end in New York city.

Mrs. Marion F. Hart had as her guests for the week-end, her sisters, the Misses Grace, Justine and Florence Corcoran, of Brooklyn.

Al Fayer of the Wayside Inn spent Sunday in New York city.

R. Eugene Clark of Newburgh and Harry N. Clark of Waynesboro, N. C., were in town on Tuesday to attend the funeral of their aunt, Miss Mary Clark.

Miss Madeline Merrick of New York city was a week-end visitor in town.

Miss Mary Low has been ill at her home.

Sidney Binder has returned to New York city after a visit with relatives here.

Miss Ethel Aronowitz spent Sunday in New York city.

Mrs. Charles Mansfield is improving from a recent illness.

Mrs. Edwin Garbaden, who has been spending some time with her parents, Mr. and Mrs. George Frey, left on Friday for Miami, Fla., where she will spend some time with her cousin, Mrs. George Kingswood, formerly of this village.

Dayton Murray of Kingston visited District Attorney and Mrs. Cleon B. Murray at Knoll Acres over the week-end.

Sidney Sinick has been spending a few days in New York city.

Miss Mimi Bonomi entertained at her home Saturday evening in honor of Ethel Horowitz's birthday.

Mr. and Mrs. William Joyce entertained a few friends at dinner at the Mitchell House Saturday evening.

Arthur Jones of Tarrytown spent the week-end at his home here.

Mrs. A. N. Rapp has returned from a few days' stay in Middletown with her son-in-law and daughter, Mr. and Mrs. Robert R. Graham

Miss Mildred Eaton, who recently sprained her ankle, is able to be out again.

Thomas Eckert of Kingston spent Friday at the home of his brother-in-law and sister, Mr. and Mrs. A. N. Rapp.

Mr. and Mrs. Delbert Brown of Albany visited Mr. and Mrs. Ernest Sherman on Sunday.

Bert Honeshy of East Orange, N. J., was a caller in town on Tuesday.

DENTAL HYGIENIST AT DR. COMSTOCK'S OFFICE

Dr. Comstock has equipped the second office in his suite in the Woolworth Building on Wall street for the use of a Dental Hygienist. Miss Irene Tanner, Miss Tanner is a registered hygienist of the state of New York, a graduate of Rochester Dental Dispensary, having completed her course there in 1931. Miss Tanner also took a post graduate course in dental office routine at Massachusetts Institute following which she practiced in Albany. She comes to Kingston from Binghamton where she has had two years practical office experience.

ELKS TO CELEBRATE WASHINGTON'S BIRTHDAY

Kingston Lodge of Elks will hold a Washington's Birthday party at their club rooms on Fair street tonight

There will be a dance, to which the public is invited, with music furnished by the Columbian Entertainers. A floor show is also a part of the evening's program.

St. James Men's Club Supper.

The St. James Men's Club is sponsoring a variety supper to be given Wednesday evening, February 26, from 5:30 to 7:30. Charles O. White will be the chief in charge.

— TONIGHT —
MEAT BALLS and SPAGHETTI
SUPPER
JOHNNY'S, 5 CANAL ST.
DANCING
Music by the Finkey Boys.

THE OLD TAVERN
113 N. FRONT ST.
DINE & DANCE
Music by Ginger Snaps.
Beer, Wine & Liquors.
No Cover. No Minimum Check.

CLASSIFIED ADVERTISEMENTS

(No Advertisement Less Than 10c a Day With Minimum Charge of 35c)

ALL ADS CARRYING BOX NUMBER ADDRESSES MUST BE ANSWERED BY LETTER OR POST CARD THE FREEMAN WILL NOT BE RESPONSIBLE FOR MORE THAN ONE INCORRECT INSERTION OF AN ADVERTISEMENT IN THESE COLUMNS

REPLIES

The following replies to classified advertisements published in The Daily Freeman are now at The Freeman Offices:

Uptown

Mrs. B, GH, RE, X

Downtown

MO, Route

FOR SALE

A-1 DRY KINDLING—stove and heater, wood. Clearwater; phone 2751.

ALL TYPES of second-hand coal heating stoves. Phone 2828-J, Oil Burner Mart, 101 North Front street.

APPLES—McIntosh, Delicious, Red and Yellow Jonathan, 50c 60c, 80c; bring container. French Farm, Rifton.

BRICK—build with brick, durable, economical, beautiful, no superior, local product, patronize home industry. Phone 1674.

COAL BURNING BROODER—$5. Inquire 87 Lincoln street.

COCKER SPANIEL PUPPIES—Registered; reasonably priced. Phone 1851.

"COOLERATOR"—The new AIR CONDITIONED Refrigerator, and Manufactured Ice. Tel 237 Binnewater Lake Ice Co.

DINING ROOM SET—modern. 93 Lucas avenue

DRUM OUTFIT—first class condition; reasonable price. Phone 2565.

ELECTRIC MOTORS—1-6 horsepower up. P. J. Gallagher, 55 Ferry street. Phone 2817.

ELECTRIC MOTORS—Carl Miller & Son, 674 Broadway.

EVENING GOWNS (2)—sizes 18 and 20; boy's leather coat, sheepskin lined, size 15; cheap. Phone 3064.

GAS RANGE—Smooth Top, with Rheostat, $10. Hand carved walnut buffet, with large mirror, $35. Pennington, 74 Main.

HARDWOOD—sand, stone, cinders. A. Vogel Trucking Company. Phone 125.

HARDWOOD—stove lengths, and salt hay. E. T. McGill

HARDWOOD—$3 per stove cord; delivered. Phone 2471. 210 Foxhall avenue

KEROSENE—Prompt delivery. W. Garrabrant, Lake Katrine; phone 792-M-2.

KITCHEN STOVE—Phone 1519 or inquire 30 Spring street.

NEW ALTO SAXOPHONE and clarinet, "finest make", sacrifice; repairing, teaching. Frank Zelie, 167 Green.

PIANOS—several used, upright, in good condition, for sale or rent. Fred C. Winters, Clinton avenue. Phone 1113.

PIPE THAWING—by electricity. Ben Rhymer Auto Body Shop; phone 2334-M

POWER SPRAYERS—just received carload latest type, power take off and engine driven, also on hand several used sprayers, Friend, Myers, Bean, etc. L. Herring, Ulster Park, N. Y.

PRIVATE SALE—52 St James street. Hudson seal coat and other furs, glass, crockery and silver, some furniture.

SACRIFICE—Hill refrigerated display case, complete with coils and Frigidaire compressor. Phone Kingston 1464.

SAWED WOOD—and second-hand lumber. John Fischer, 334 Abeel street; phone.

SEWING MACHINE—good condition, and antique hall rack. 121 Green street.

TOBACCO CASES—20c each. G. W. Van Slyke & Horton

TWIN BEDS—box springs, mattresses, $15, other furniture cheap. First floor, 156 Fair street.

TYPEWRITERS—adding machines, check protectors, all makes. Try our yearly repair service. O'Reilly's, 520 Broadway and 36 John street.

USED BATHROOM FIXTURES—also combination coal and gas range. Wieber and Walter, Inc., 630 Broadway.

USED RADIOS—thoroughly reconditioned, $10 and up. Bert Wilde, Inc., 632 Broadway phone 72

USED CARS FOR SALE

1928 Cadillac, 7 pass. Sedan $150
1929 Ford Roadster 50
1931 Ford Coupe 110
1928 Pontiac Coupe 35
1930 Plymouth Sedan 125
1933 Dodge Panel Truck 275
1929 Chevrolet Canopy 100
1929 Dodge Dump Truck, Wood hydraulic hoist 175
50 Other Bargains

EVERY SALES AND SERVICE
115 Green Street
Dodge and Plymouth Dealer

'32 HUDSON SEDAN—Sun tan finish with cream striping. Strictly modern in style. Mohair upholstering. Motor smooth as day it was built.

'32 TERRAPLANE COACH—Black with cream wire wheels. Engine in A-1 shape. Very quiet. Whipcord upholstery.

'31 PONTIAC CONVERTIBLE COUPE—Two fender welds, 6 wire wheels, knee action, twin horns, no draft ventilation and other extras.

'31 FORD DELUXE TWO-DOOR SEDAN—Fine green finish, ivory stripe, mohair upholstering, five good tires.

MANY OTHER EXCELLENT USED CAR VALUES

PETER A. BLACK
Clinton Avenue at Main Street
Phone 2450

'28 Olds 6 Sedan, slightly used
'29 Olds 6 sport Coupe, low mileage
'31 Packard Deluxe Sedan, radio & heater
'31 Pontiac 6 Touring Sedan, 6 wheels, trunk rack
'31 Ford 5 Roadster, very smart car
'31 Ford Coupe, slightly used, hot water heater
'31 Olds 2 door Sedan
'31 Dodge 6 Sedan
'31 Buick 6 wheel 5 pass. Sedan
'31 Olds 6, 5 pass. Sedan
'31 Buick 5 pass. Coupe, 6 wheels, heater
'31 Auburn 6 Sedan, very reasonable

Chevrolets Plymouths
Dodgs and Many Others
STUYVESANT MOTORS
Clinton Ave., Open Evenings, Kingston
Trades Taken Easy Terms

Poultry & Supplies For Sale

BERRY'S LIVELY CHICKS
All popular breeds. Special prices on Sexed Leghorns and Pullets. Poultry supplies. Chicks on hand. Agent. Simplex brooders. R. H. BERRYKNITTS, INC., corner Washington and Hurley avenues, Kingston, N. Y. Phone 4171.

REAL ESTATE FOR SALE

FARMS on Route 28, with cottage, $1,000 down balance terms. Owner, Apt. 1, 34 Green street, City.

IN heart of city, 8 rooms, bath, $1,000 cash. Box 12, Uptown Freeman.

FOR SALE OR TO LET

GARAGE—fully equipped, 4-12 Grove, Kingston, N. Y. William Abernethy.

REAL ESTATE WANTED

—for cash, Hudson counties or Saugerties. R. Gross, realtor, 277 Main.

TO LET

—houses and apartments: $20 to $60. Hendricks, phone 2683-M

—55 Broadway. Inquire Hotel Kingston, N. Y.

—vending machines, Rem., Tabernode, Auth. Visor, Sun, etc. O'Reilly's, 520 Broadway and 36 John street.

One Cent a Word

(No Advertisement Less Than 10c a Day With Minimum Charge of 35c)

APARTMENTS TO LET

APARTMENT—three rooms and bath, heat, gas, hot water furnished; all newly decorated. Phone 3296.

APARTMENT—all improvements, heat and hot water furnished. Inquire 6 Thomas street, Apartment 2.

APARTMENT—three rooms, all improvements, heat furnished. Simonetty's Restaurant, 596 Broadway.

APARTMENT—five rooms, Downs street. Reasonable rent. Inquire 139 O'Neil street.

APARTMENT—five or six rooms, heated, all improvements. Phone 1474-M.

APARTMENT—four rooms, all improvements, heat furnished; rent reasonable. 70 Fair street.

APARTMENT—five rooms and bath, all improvements except heat. 39 Clinton avenue.

APARTMENTS — five and six rooms. Phone 81.

MODERN APARTMENT—3 rooms; Franklin Apartment House. Phone 2895 or 388.

THREE and FIVE rooms, bath, all improvements; heat furnished. 184 Hurley avenue. Phone 3099-W.

TWO ROOMS—with all improvements; reasonable. 23 West Pierpont street.

UP-TO-DATE ROOMS—three or four, all modern improvements, hot water. 74 West Pierpont street. Phone 2617.

FLATS TO LET

FIRST FLOOR—four rooms, all improvements. 612 Delaware avenue; phone 377-W.

FLATS—four and five rooms. Phone 581.

FLAT—539 Delaware avenue, all improvements, hot water heat. Phone 396.

FURNISHED APARTMENTS

FIRST FLOOR—3 rooms and bath. 81 Fair street.

KITCHENETTE APARTMENT — two rooms, all conveniences, at 77 Pearl street.

ONE of nicest two-room apartments in city; first floor; centrally located. Phone 449

WILL RENT—to responsible party, my handsomely furnished home; Automatic oil heater; most desirable residential section. Call 1350-J.

FURNISHED ROOMS TO LET

DESIRABLE WARM ROOM—for gentleman; 37 Downs street. Phone 2417.

FURNISHED ROOMS—light housekeeping if desired. 771 Broadway.

FURNISHED ROOM—or light housekeeping; 522 Broadway; ring two bells, top floor. Call between 4 and 8 evenings.

GENTLEMAN ROOMER—private home. 28 Oak street. Phone 466-M or 104-W.

LARGE FRONT ROOM—adjoining bath, warm, desirable. 24 West O'Reilly.

LARGE FURNISHED ROOM—warm, convenient location; reasonable. 207 Wall street.

PLEASANT STEAM HEATED rooms by day or week. 121 Green street.

GARAGES TO LET

GARAGE—32 Furnace street. Phone 1518-J

GARAGE—79 O'Neil street; $2.

HOUSES TO-LET.

½ DOUBLE HOUSE—all improvements. 238 Smith avenue.

HOUSE—six rooms and bath. Phone 531

HOUSE—seven rooms, new, oak floors, garage, all improvements; 40 Elmendorf street. Linus Osterhoudt, Olive Bridge.

HOUSE—all improvements, at 6 Maiden Lane. Phone 531.

HOUSE—Seven rooms. 28 New street. Phone 3419-W.

SIX ROOMS—all improvements; garage; 238 Elmendorf street. Phone 3619-M.

WANTED—TO RENT.

SMALL BUNGALOW—furnished; must be on bus route and have garden; available about April 1st. Reply Box OW, Uptown Freeman.

FEMALE HELP WANTED

YOUNG GIRL—for housework; no cooking; nights and Sundays off; short walk from uptown. Reben Poultry Farm, Sawkill road, next to Airport.

MALE HELP WANTED

ACTIVE MAN—trusty, steady on chicken farm; no cigarettes; married man preferred. E. J. DePuy, High Falls, N. Y.

EXPERIENCED SPRAYER on wooden novelties. Call Ellenville 89. Ellenville Wood Novelty Co., Inc.

ULSTER FUEL Oil, Heat and Power Company has an opening for a salesman in the Oil Burner division. Phone 2260 for appointment.

POSITION WANTED

GIRL—wishes general housework, cook, care of children; experienced; references. Box C.E., Downtown Freeman

NURSE—desires position, doctor's or dentist's office; thorough, efficient, ten years' experience. Box Nurse, Uptown Freeman.

SALESMAN—40 years of age; no house to house canvassing; salary or drawing account. Box KL, Downtown Freeman.

INSTRUCTION

THE MORAN SCHOOL OF BUSINESS—Burgevin Building, corner Fair and Main. Enter day or night—now! Capable stenographers, bookkeepers, etc., furnished employers promptly.

FOUND

LADY'S POCKET WATCH—Phone Kingston 2717.

LOST

SMALL BLACK SPITZ—Finder return to 21 Hurley avenue. Phone 1229-R.

WANTED

A. E. SMITH—Radio repair service. Improve your radio, have it repaired with our oscillograph. Genuine parts and tubes for all sets. Phone 321-J, 27 West O'Reilly street.

ALL BUSINESS—and professional men who extend credit, need our collection service. Let us help you clean up your accounts and keep them up to date. Call or write. Finance Extension Corp., 276 Fair street, Kingston, N. Y. Phone 3275-R. Office hours, 9 to 10 mornings.

BANKNOTES BUY old gold, jewelry, silver, musical instruments and tools. 67 North Front.

BOARDERS—pleasant home, good meals, convenient, excellent table. 332 Henry street.

BUILDING to tear down. Reasonable price. Box RM, Downtown Freeman.

CARPENTRY—cabinet, or building work, any kind. Clyde LuBois; phone 691.

CHAIRS RECANED—at a reasonable price. Phone 549-J.

COMMUNICATION—with parties desiring to invest money at 6% in A-1 mortgages in settle estate. Box A-1, Uptown Freeman.

ELECTRIC MOTORS—We buy all types. Carl Miller and Son, 674 Broadway.

FURS—coats—call 316-J.

FURNITURE REPAIRING—gluing and refinishing. Phone Kingston 374-R-1. Joseph Costa.

MOVING VAN going to New York Feb. 18-21-25-28, wants whole or part load, either way; insurance. White Star Transfer Co., 40 Meadow street, phone 188.

MOVING VAN going to New York Feb. 20-24-28, wants whole or part load, either way; insurance. S. Tomasello, 32 Clinton avenue. Phone 648.

OUTSIDE JOB—for right party working some morning; will sell or exchange furnished 20-room apartment house, best location in city. Box A-1, Uptown Freeman.

HITLER ENJOYS INFORMALITY AT OLYMPIC GAMES

This informal picture shows Reichsfuehrer Hitler (center) as he took advantage of perfect weather to attend the winter Olympic games—minus his customary uniform. He's shown in his box, inscribed with the Olympic insignia, chatting with friends. It was his first visit to the games since he formally opened them. (Associated Press Photo)

HIGHLAND

Highland, Feb. 22.—District Deputy Hugo Goldt and staff, George Gunsalus, Corsie Gunsalus, Byron Bennett, Orange S. Ingraham, Bertram Cottine, George Wilkinson went to Phoenicia Monday night where they installed the officers in the Knights of Pythias lodge. As it was an open meeting Mrs. Wilkinson and Miss Charlotte Wilkinson accompanied Mr. Wilkinson. On Wednesday night next the deputy of the 16th district will be in Highland to install the officers of Zeno Lodge, K. of P.

Miss Charlotte MacCargar of Ogdensburg is visiting her niece, Mrs. George Dean. Miss MacCargar goes to New York next week and stops again here before returning to her home.

The O. E. S. will hold a card party on Tuesday evening at the close of their regular business meeting.

Mrs. Edgar Boyce is improving after an illness which has kept her at her home.

There were 25 guests at the silver tea held Wednesday afternoon with Mrs. James Swift and Mrs. Joel Smedes at the home of the former.

Albert Langdon and his sister-in-law, Mrs. Augustus Langdon are remaining for a few days at the home on Grand street. Augustus Langdon of Newark, N. J., joins them for the week-end.

"The Personal Challenge" is the subject of the sermon by the Rev. D. S. Haynes in the Presbyterian pulpit at 10:45 o'clock Sunday morning. The Pioneer Club meets at 4 o'clock in the church hall and the Young People at 6 o'clock.

Mr. and Mrs. Gideon Tompkins entertained Mr. and Mrs. William Van Vliet and Mr. and Mrs. Henry Erichsen on Tuesday evening.

Sunshine Lodge, 929, I. O. O. F., conferred the second degree on two candidates at the regular meeting Thursday evening.

Vineyard Rebekah Lodge served a luncheon Thursday noon in the lodge room which was well patronized. Mrs. Ralph Dirk was in charge of the dining room and Mrs. Max Gruner, Mrs. Rachel Rowley, Mrs. Gideon Tompkins, Mrs. J. W. Blakely, Mrs. Emma Davis, Mary Perkins were in the kitchen.

There were 16 members of Queen Esther club present at the meeting Wednesday evening with Mrs. Carl Meekins and took part in the jumbled words game arranged by Miss Edith Dickinson. Those putting the greatest number of words together were Mrs. Ethel Bradshaw and Mrs. Gladys Mears. Mrs. Meekins served refreshments to her guests. The next meeting on March 4 will be with Mrs. Victor Salvatore.

Miss Lois William, a freshman at New Paltz Normal is being initiated in the Arethusa sorority this week.

Mrs. Leah Dunlop gave an excellent talk on antiques at the meeting of Chapter A., P. E. O. Thursday afternoon at the home of Mrs. Clarence Rathgeb. She began with the Louis XIV and Louis XII periods and the styles of furniture, then on to the Empire, Chippendale, Hepplewhite when inlay, veneer and paint came in as decorations; the fluting of the Sheraton and with 1800 the reproductions began. She told the story of the Windsor chairs and of how we associated New England states with antiques. The Victorian period was touched on and the architectural influence of James and Robert Adams on houses. She felt that modern conditions meant improvement in all lines and wondered what living conditions would be like in 100 and 500 years hence. The president, Mrs. Gordon Wilcox presided and gave her annual report as did the secretary, Mrs. Olof Sundstrom and the treasurer, Mrs. Walter Seaman. It was reported that Chapter S had been organized in Buffalo and this spring a Chapter was to be organized in Albany. Mrs. Wilcox and past president, Mrs. Mabel Hasbrouck at the tea table where buffet refreshments were served. The meeting in two weeks will be with Mrs. Rose Seaman, when the election of officers will take place.

The subject of the musical program of the Music Study Club at the meeting Tuesday afternoon at the home of Mrs. Willard Burke was the music of Gounod and Saint Saens and the program was arranged by Mrs. George Hildebrand with the following numbers: Paper, Life of Gounod and opera Faust, Mrs. Nathan D. Williams; piano solo, "The Hour is Late," Gounod, Miss Ruth Martin; vocal solo, "The Jewel Song," "Melody from Faust," Gounod, Mrs Edward Kaley; piano duet, "Nazareth," Gounod, Mrs. W. T. Burke, Mrs. Nathan Williams; vocal solo, "Ave Maria," Gounod, Mrs. Martha Kaley; piano solo, "La Bal D'enfantis," Gounod, Mrs. Martha Schantz. In part two there was a paper on the life of Saint Saens by Mrs. Harry Colyer; piano solo, "Funeral March of the Marionettes," Mrs. W. T. Burke; vocal solo, "The Swan," Mrs. Arthur Kurtz. Owing to the unpleasant traveling there was a small attendance. Refreshments were served by the hostess, assisted by Mrs. Harry Colyer.

In the two games of Newcomb played at the high school Wednesday afternoon between the faculty and students, the latter won in both games by scores of 10-6 and 10-8. A game of ball-up followed in which the students were victors.

A Winthrop Williams accompanied several of the directors of the New Paltz Savings Bank on a trip to New York on Wednesday. Mr. Williams is a director in that institution.

Luther D. Wilklow suffered a second stroke at his home Wednesday. His daughter, Mrs. Jacob Elting, of New Paltz is with him and Mrs. Minnie West is the nurse on the case.

Bertram Cottine is ill at his home and under the doctor's care.

Mr. and Mrs. C. W. Rathgeb and Mrs. Bertram Cottine attended the meeting of the White Shrine in Kingston Thursday night.

What Congress Is Doing Today

(By The Associated Press.)

Senate.

Hears Senator Bachman (D-Tenn) read Washington's farewell address. Judiciary sub-committee considers nomination of Edwin R. Holmes of Mississippi for circuit court bench.

House.

Hears farewell address, read by Representative McLean (R-NJ). Appropriations committee meets on regular departmental supply bills.

NORMAL SCHOOL DRAMATIC CLUB TO OFFER COMEDY

"Laburnum Grove", a comedy in three acts, by the English playwright, J. B. Priestly, will be presented for the first time by amateur players in the New Paltz Normal Auditorium on February 27 at 8:15, when the Dramatic Club of the Normal School will present it. The play has been successfully staged on Broadway and has played in several summer theatres. Mr. Bennett and Miss McKenna of the Normal School faculty will direct.

Card of Thanks

We wish to thank our many friends and neighbors for their kindness extended to us during the illness and at the time of death of our brother, Alexander G. Krayem, also for the beautiful floral tribute.

Krayem's Family

Advertisement

Hearing to Be Held On Broadway Crossing

A public hearing on the proposed elimination of the Broadway crossing of the West Shore Railroad will be held Monday evening at 7.30 o'clock in the Common Council chambers in the city hall. The hearing is called on plans filed with the city authorities by the New York Central Railroad which call for the elimination of the crossing by the depressing of the street under the tracks.

The cost of the elimination would be borne by the railroad, state and county; the railroad paying 50 per cent; the state 49 per cent and the county 1 per cent of the cost.

The federal budget for 1937 will embrace the biggest pay roll in the world's history.

NOTICE TO CREDITORS—In pursuance of an order of Hon. George F. Kaufman, Surrogate of Ulster County, notice is hereby given, according to law, to all persons having claims against Charles Andres, late of the City of Kingston, County of Ulster, deceased, testate, to present the same with the vouchers in support thereof, to the undersigned Charles Bahr, the executor of the estate of said deceased, at 24 Hoffman street, in the said City of Kingston, N. Y., on or before the 12th day of March, 1936.

Dated September 6, 1935.

CHARLES BAHR,
Executor of the last will and testament of Charles Andres, deceased

BRINNIER & ELSWORTH, Attorneys, 53 John street, Kingston, N. Y.

NOTICE TO CREDITORS—In pursuance of an order of Hon. GEORGE F. KAUFMAN, Surrogate of Ulster County, notice is hereby given, according to law, to all persons having claims against John Townsend Johnson, late of the City of Kingston, County of Ulster, deceased, testate, to present the same with the vouchers in support thereof, to the undersigned Anna Johnson Crowell and The First National Bank of Rondout, the executors of the estate of said deceased, at The First National Bank of Rondout in the said City of Kingston, N. Y., on or before the first day of July, 1936.

Dated, December 20th, 1935

ANNA JOHNSON CROWELL,
FIRST NATIONAL BANK OF RONDOUT
By LOUIS BEERES, Cashier
Executors

PHILIP ELTING, Attorney
280 Wall Street, Kingston, N. Y.

NOTICE TO CREDITORS—In pursuance of an order of Hon. George F. Kaufman, Surrogate of Ulster county, notice is hereby given, according to law, to all persons having claims against James H. Denniston, late of the Town of Gardiner, county of Ulster, deceased, testate, to present the same with the vouchers in support thereof, to the undersigned Anna T. Denniston, the executrix of the estate of said deceased, at her residence in the said Town of Gardiner, (P. O. address, Wallkill, R. F. D. No. 1), on or before the 12th day of March, 1936.

Dated, September 5, 1935.

ANNA T. DENNISTON,
Executrix of the Last Will and Testament of James H. Denniston, deceased.

BRINNIER & ELSWORTH, Attorneys, 53 John street, Kingston, N. Y.

NOTICE TO CREDITORS—In pursuance of an order of Hon. GEORGE F. KAUFMAN, Surrogate of Ulster County, notice is hereby given, according to law, to all persons having claims against Matthew T. E. DeWitt, late of the Town of Hurley, County of Ulster, deceased, testate, to present the same with the vouchers in support thereof, to the undersigned Cornelia M. DeWitt, the Executrix of the estate of said deceased, at the office of her attorney, Roger H. Loughran, 259 Wall St., Kingston, N. Y., on or before the 7th day of April, 1936.

Dated, September 27, 1935.

CORNELIA M. DE WITT
As Executrix of the Estate of Matthew T. E. DeWitt, Deceased

ROGER H. LOUGHRAN, Attorney
280 Wall St., Kingston, N. Y.

NOTICE TO CREDITORS—In pursuance of an order of Hon. GEORGE F. KAUFMAN, Surrogate of Ulster County, notice is hereby given, according to law, to all persons having claims against Kelley Chelsey, late of the Town of Rochester, County of Ulster, deceased, intestate, to present the same with vouchers in support thereof, to the undersigned Gussie Chelsey, the Administratrix of the estate of said deceased, at office of V. S. Van Wagenen, 249 Fair St., Kingston, New York, on or before the 1st day of April, 1936.

Dated September 20th, 1935

GUSSIE CHELSEY
Administratrix of Estate of Kelley Chelsey, Deceased.

A. B. VAN WAGENEN, Attorney,
249 Fair St., Kingston, N. Y.

THE PEOPLE OF THE STATE OF NEW YORK, BY THE GRACE OF GOD FREE AND INDEPENDENT

MARY KETTERER JOHN F. GEN TILLE ANDREW SCHILLING, GERTRUDE SCHILLING, CATHERINE DEFREECE, JOHN FORT, MARY HOFFER DOTTIE SCHEFER and JULIA SCHEFER and to all persons interested in the estate of MARGARET LEWIS, late of the City of Kingston, County of Ulster and State of New York deceased, greeting, proofs satisfactory to us having been duly given in the Surrogate's Court of Ulster County before us upon the probate of the last will and testament of MARGARET LEWIS, late of the City of Kingston, County of Ulster and State of New York, deceased, a resident of said County of Ulster, deceased, leaving goods, chattels and lands within this State to be distributed by this Court, and praying for the granting of Letters of Administration of the goods, chattels and lands of said deceased to be issued to ANNA T. KETTERER of the City of Kingston, County of Ulster and State of New York, as Administratrix of the goods, chattels and lands of said deceased, upon the penalty of and under the penalties of law, IN TESTIMONY WHEREOF, We have caused the seal of our Surrogate's Court to be hereunto affixed. Witness, HON. GEORGE F. KAUFMAN, Surrogate of Ulster County, at the City of Kingston, the 20th day of February, 1936.

Clerk of the Surrogate's Court

WALTER J. MILLER
Attorney for Petitioner

LOCAL BUS BULLETIN

Kingston bus terminals located as follows:

Short Line Bus Depot, 495 Broadway, opposite Central P. O.

Uptown Bus Terminal, Crown street; Central Bus Terminal, opposite West Shore Railroad Station; Downtown Bus Terminal at Johnston's Drug Store, 34 East Strand.

Ellenville-Kingston Bus
(Eagle Bus Line, Inc.)

Leaves Ellenville week-days: 7:05. Leaves Crown Street Terminal week days: 9:30 a. m.; 3:30, *5:30 p. m. Sundays: 3:30 p. m.

*10:05 a. m. trip connects with trains and busses for New York, Poughkeepsie and Albany.

*1:30 p. m. trip connects with both north and southbound trains and Poughkeepsie and Albany bus.

*10:05 a. m.; *1:30 p. m. Sundays: 10:05 a. m.

Leaves Kingston Central Terminal week-days: 8:15 a. m.; 3:15, *5:15 p. m. Sundays: 3:15 p. m.

*5:15 p. m. bus waits for New York train.

‡Leaves Kingston for Kripplebush 5:30 except on Saturday when it leaves at 3:30.

Adirondack Short Line Bus

Coaches leave Kingston for New York daily including Sundays and holidays: 7:30, 7:15, 10:15 a. m.; 1:30, 5:45, 8 p. m.

Leaves New York City, Dixie Terminal: 8 a. m.; 2, 6, 12 p. m. Friday nights only, 2 a. m.

Terminals: Adirondack Short Line 498 Broadway, telephone 744 and 745 Kingston, N. Y.

New York Terminal—Dixie Bus Terminal, 241 W. 42nd St., (Between 7th and 8th Aves.) Telephone Wisconsin 7-5300.

Creek Locks-Kingston Bus Line
Deyo and Jacquin, Props.

Leaves Kingston, Central Terminal: 8:30, 11:30 a. m.; 2:05, 5:10 p. m.

Leaves Kingston Hotel: 8:45, 11:45 a. m.; 2:50, 5 p. m.

Leaves Kingston, Downtown Terminal: 8:55 a. m.; 12 Noon; 3:05, 5:15 p. m.

Leaves Creek Locks: 7:15, 8:45, 10:15 a. m.; 1:15, 3:40 p. m.

Leaves Bloomington: 7:20, 8:05, 10:20 a. m.; 1:20, 3:45 p. m.

Leaves Eddyville: 7:25, 8:10, 10:25 a. m.; 1:25, 3:50 p. m.

Busses to hire for all occasions. Connect with busses and trains for New York City.

Leaves High Falls week-days: 7:45.

High Falls-Kingston
(Eagle Bus Line, Inc.)

10:40 a. m.; 2:05 p. m. Saturdays: 6:45 p. m. Sundays: 10:40 a. m.

Leaves Kingston Central Terminal week-days: *9:45 a. m.; 3:15, 5:15 p. m. Sundays: 3:15 p. m.

Leaves Crown Street Terminal week-days: 10 a. m.; 3:30, 5:30 p. m. Saturdays: 10 p. m. Sundays: 3:30 p. m.

*This trip will leave 9:15 on Saturday and non school days instead of 9:45 a. m. from Kingston.

Pine Hill-Kingston Bus Corp.
Merrihew Bros.

Margaretville, Fleischmanns, Pine Hill

Leaves Kingston Central Terminal for Margaretville daily except Sunday: *8:45 a. m., 1:50, 3:30, 4:15 p. m.

Leaves Crown Street Terminal: 2:00 a. m., 2:00, 3:35, 4:20 p. m. Sundays: 1:20, 4:15 p. m.

Leaves Margaretville for Kingston daily except Sunday: 5:45, **9:20 a. m.; 3:30 p. m. Sunday: **9:30 a. m.; *3.15 p. m.

*Trips marked like this connect with Stamford-Oneonta bus at Margaretville and bus for Delhi.

Bus leaving Kingston at 3:35 p. m. runs west side of reservoir to West Shokan and Lanesville only.

Trips marked Sunday only also run on holidays.

Busses make connection with D. and N. trains and Delhi bus at Arkville.

Busses run west side of reservoir Sundays and holidays.

Bus leaving Lanesville daily at 7:00 a. m. runs west side of reservoir to Kingston.

Kingston to Woodstock Line

Leaves Kingston Central Terminal daily except Sunday: 8:45 a. m.; 1:50, 2:50, 4:15, daily 5:15 p. m. Leaves Crown Street Terminal daily except Sundays 9 a. m., 2:00, 3:20, 4:20, daily 5:20 p. m. Leaves Woodstock daily except Sundays 7:45, 11 a. m.; 2:30, 4:10 p. m.

Leaves Kingston Sundays 10:50 a. m.; 1:15, 5:15 p. m.

Leaves Woodstock Sundays 10 a. m.; 4:10 p. m.

All busses will run to Willow with through passengers except 1:50 p. m. trip from Kingston to Woodstock only.

Busses make connections with trains and busses to and from New York City and Kingston.

White Star Bus Line
Kingston to Rosendale

Leaves Kingston, Crown street terminal (uptown) daily except Sunday: 11:55 a. m.; 4:55 p. m. Daily: *2.20, †5:40, †5:30 p. m.

Leaves Central Terminal daily except Sunday: 8 a. m.; 12:15, 3:05 p. m. Sunday only: ‡9:15, ‡11:16 a. m. Daily: 2:30, 3:30, 5:45 p. m.

*Bus does not leave Crown Street Terminal on Sunday.

**Daily July 1 to September 10, thereafter week-days only.

‡Leaves Tillson daily except Sunday: 7:10, 10:30 a. m.; 3:15 p. m. Sunday only: 9, 10 a. m. Daily: 1, 4:30 p. m. Boat trip daily 11:20 a. m.

Leaves Rosendale daily except Sunday: 7:20, 10:45 a. m., 3:55 p. m. Sunday only: 8:10, 10:10 a. m. Daily: 1:10, 4:45 p. m. Boat trip daily 11:20 a. m.

Bus does not go to Crown Street Terminal on Sunday.

Boat trip runs direct to Day Line boat from July 1 to September 10.

Busses meet Day Line boats for incoming passengers.

ARROW BUS LINE
Van Gemie Bros., Props.
New Paltz to Kingston

	Ex. Sun. A.M.	Ex. Sun. A.M.	Daily P.M.	Sat. P.M.	School Days Only P.M.	Ex. Sun. P.M.	Sun. Only P.M.
New Paltz	7:10	8:50	12:10	1:10	3:20	4:10	5:10

Kingston to New Paltz

Leaves	Ex. Sun A.M.	A.M. Daily	P.M. Ex. Sun.	P.M. Daily	P.M. Ex. Sun.	P.M. Daily
Crown St. Terminal	7:00	9:50	12:10	2:50	4:50	5:50
Kingston Central Terminal....	7:05	10:00	12:20	3:00	5:00	6:00
Kingston Strand	7:15	10:10	12:30	3:10	5:10	6:10

Busses do not leave Crown St. Terminal (Uptown) on Sunday

Special Trips—Saturday Night

Leave Rifton Postoffice 6:30 P. M.

Leave Kingston Crown St. Terminal (Uptown) 10 P. M. to Rifton only

HALF FARE TO KINGSTON SATURDAYS ONLY

Pine Hill-Kingston Bus Corp. Eagle Bus Line Inc.

NOTICE TO CREDITORS—In pursuance of an order of Hon. GEORGE F. KAUFMAN, Surrogate of Ulster County, notice is hereby given, according to law, to all persons having claims against CATHERINE O'DONNELL, late of the City of Kingston, County of Ulster, deceased, testate, to present the same with the vouchers in support thereof, to the undersigned Floyd W. Powell, the executor of the estate of said deceased, at 254 Fair Street in the said City of Kingston, Ulster County, New York, on or before the 22nd day of July, 1936

Dated, January 11th, 1936.

FLOYD W. POWELL,
Executor

FLOYD W. POWELL, Attorney
254 Fair Street
Kingston, New York

STATE OF NEW YORK SUPREME COURT ULSTER COUNTY—ESTHER STAPLETON DUNNIGAN, Plaintiff, vs. EDWARD B. DUNNIGAN, Defendant.

ACTION TO ANNUL A MARRIAGE

TO THE ABOVE NAMED DEFENDANT: YOU ARE HEREBY SUMMONED to answer the complaint in this action, and to serve a copy of your answer, or if the complaint is not served with this Summons, to serve a notice of appearance, on the plaintiff's attorney within twenty days after the service of this summons, exclusive of the day of service. In case of your failure to appear or answer, judgment will be taken against you by default for the relief demanded in the complaint.

Trial to be held in the County of Ulster

Dated, September 11th, 1935.

MEYER C. SOLOMON
Attorney for Plaintiff
Office and P. O. Address
200 Fifth Avenue
New York City, N. Y.

TO EDWARD B. DUNNIGAN

The foregoing summons is served upon you by publication pursuant to an order of the Hon. Harry L. Schirick, a Justice of the Supreme Court of the State of New York, dated the 6th day of January, 1936, and filed with the complaint in the office of the clerk of the County of Ulster, Kingston, New York.

Dated, January 16th, 1936

MEYER C. SOLOMON
Attorney for Plaintiff
Office and P. O. Address
200 Fifth Avenue
New York City, N. Y.

COUNTY COURT COUNTY OF ULSTER —NELLIE G. ARBENTHY, Plaintiff, against HARRIS BROWN, LINCOLN BROWN, LOUISE G. ANGLER, LILLIAN MARKLE, R. WILSON NORWOOD, KINGSTON TRUST COMPANY, LOUISE BROWN THOMAS and R. WILSON NORWOOD, INC., Defendants

NOTICE OF SALE

In pursuance of a judgment of sale duly entered on the 5th day of February, 1936, and filed in the office of the clerk of the County of Ulster, I, JOHN F. MONAHAN, the referee named therein, do hereby give notice that I will sell at public auction at the front door of the Ulster County Court House, in the City of Kingston, Ulster County, New York, on the 24th day of February, 1936, at 12 o'clock noon, the following premises from said decree and judgment:

ALL THAT TRACT PIECE OR PARCEL OF LAND, situate, lying and being in the City of Kingston, County of Ulster and State of New York and bounded and described as follows:

BEGINNING at a point (this point being the intersection of the northerly side of Broadway and Downs street and running thence westerly along Broadway twenty feet; thence running northerly and parallel with Downs street about one hundred and ten feet; thence at right angles and parallel with Broadway twenty feet to a point in Downs street; thence running easterly along Downs street one hundred and ten feet to the point or place of beginning. The above described premises being the same as conveyed by Joseph M. Fowler Referee, to Robert K. Hutton by deed dated July Fifth, 1904 and recorded in the Ulster County Clerk's office on the 2nd day of August 1904.

EXCEPTING AND RESERVING there from to the party of the first part, his heirs and assigns forever, a right of way for vehicles and express to and from the premises of the party of the first part, his heirs and assigns, to the rear of the premises conveyed to the party of the second part by deed of Robert K. Hutton and wife to George Hutton bearing date the 3rd day of May, 1912, and recorded in Liber 427 of Deeds at page 294.

It is understood and agreed that the said right of way as granted by Robert K. Hutton to the said George Hutton shall not be used by the party of the second part herein or his heirs or assigns to the exclusion of the party of the first part, his heirs and assigns.

And it is also understood and agreed that all of the rights of the party of the first part herein shall be subject to the rights and privileges of the party of the second part herein, and the rights of the party of the second part herein shall be subject to the rights and privileges of the party of the first part herein, in the use of the premises herein described and conveyed.

The foregoing premises are sold and conveyed to the party of the first part, and the party of the second part covenants and agrees to purchase the same subject to all the terms and conditions of a certain party wall agreement made and entered into by and between George Hutton and Robert K. Hutton, bearing date the 20th day of April 1912, and duly recorded in the Office of the Clerk of the County of Ulster in the 3rd day of May, 1912, in Liber 427 at page 190.

Dated, February 5, 1936

JOHN E. MONROE
Referee

CHARLES DE LA VERGNE
Attorney for Plaintiff
Office and P. O. Address
277 Fair Street
Kingston, N. Y.

FOWLER & CONNELLY, ESQS.
Attorneys for Defendants
Irene Markle, R. Wilson Norwood and R. Wilson Norwood Jr.
Office and P. O. Address
292 Wall Street
Kingston, N. Y.

LASHER & TODD, ESQS.
Attorneys for Defendants
Kingston Trust Company and Louise Brown Thomas
Office and P. O. Address
276 Broadway
Kingston, N.

The Weather

SATURDAY, FEBRUARY 22, 1936

Sun rises, 6:51 a. m; sets, 5:37 p. m.

Weather, clear.

The Temperature

The lowest point registered on The Freeman thermometer last night was 2 degrees below zero. The highest point reached up until noon today was 23 degrees.

Weather Forecast

Washington, Feb. 22—Eastern New York: Fair tonight and Sunday; not much change in temperature.

WPA Orchestra to Give Concert Sunday

The WPA Orchestra, under the direction of Sal Castiglione, will give a concert at the Municipal Auditorium on Sunday afternoon, February 23, at 3 o'clock.

The following program will be given.

W. M. B. March..... R. B. Hall
Dancing Dolls .....J. S Seredy
Narcissus ..... .E. Nevin
Air, Louis XIII .. Henry Ghys
American Excelsior March, T. P. Brooke
"How So Fair," (from the opera "Martha") ..... Flotow
The Rosary ..... E. Nevin
Prelude in G Minor, S. Rachmaninoff
The Sweetest Story Ever Told, R. M. Shults
March of the Marines T. P. Brooke

PASSION PLAY PICTURES AT REDEEMER LUTHERAN

Sunday evening, February 23, the Lutheran Church of the Redeemer will show pictures of the Oberammergau Passion Play. The pictures are in colors and have been made from the actual scenes of the play. Once every ten years the natives of this Bavarian village present in dramatic form the story of Jesus' sufferings and death. Although Oberammergau has a permanent population of only 2,500, as many as 500,000 visitors from all parts of the world crowd the town during the Passion Play season. The Passion Play is a proud tradition with the Oberammergauers Back in 1633, when the Black Plague was ravaging and destroying the population of Europe the natives of Oberammergau gathered in the church and promised to reproduce the story of the Passion if they were delivered from the plague. Ever since that time they have faithfully kept their promise every decade. It is given with no thought of profit and even the leading actors receive comparatively small recompense for their effort. Several years ago they rejected an attractive offer to come to Hollywood and there film the Passion Play.

The cast is completely amateur and is chosen from among the ranks of the townsfolk. Those who are selected feel highly privileged and try to live in the spirit of their part. The time for presentation takes an entire day, running from 8 o'clock in the morning to 5 in the afternoon, with a two hour intermission for lunch.

The Lutheran Church of the Redeemer feels fortunate in having been able to secure these pictures and invites the public to see them. The service will begin at 7:45 o'clock.

BUSINESS NOTICES.

PETER C. OSTERHOUDT & SON. Contractors. Builders and Jobbers. 89 Lucas Avenue. Phone 616.

MASTEN & STRUBEL Storage Warehouse and Moving. 742 Broadway Phone 2212

SMITH AVE. STORAGE WHSE., INC. Moving—Local and Distant. Padded Van. Experienced Packer Insurance, Storage, Piano Hoisting. 84-86 Smith Ave. Tel. 4070.

WHITE STAR TRANSFER CO Moving, Trucking, Storage. Local and distance. Phone 164.

VAN ETTEN & HOGAN. Wm. S. Hogan, Prop., 159 Wall St. Local, Long Distance Moving and Storage. Phone 661.

SHELDON TOMPKINS. Moving—Local and Distant. Padded vans. Packing done personally. New York trips weekly. Insurance Storage. 32 Clinton Ave. Phone 649.

The Daily Freeman is on sale at the following stands of the Hotaling News Agency in New York city: Times Building, Broadway and 43rd street. Woolworth Building. 542 Fulton street, Brooklyn, N. Y.

KINGSTON TRANSFER CO., INC. Storage warehouse. Local and long distance moving. Phone 310.

Upholstering—Refinishing. 44 years experience. Wm. Moyle. 32 Brewster St. Phone 1644-W.

PROFESSIONAL NOTICES.

EDWARD JOHNSON, Chiropodist 337 Wall St., Near Pearl. Tel 744

MANFRED BROBERG, Chiropodist. Bunions and fallen arches corrected. 63 St. James, at Clinton Av. Tel. 1251

CHIROPODIST, John E. Kelly. 256 Wall Street. Phone 420.

WM. H. FRETSCH, Chiropractor. 73 Fruitlandt Place Tel. 3140.

B. J. KAPLUN, CHIROPRACTOR 23 John St. Phone 4138

BOULDER DAM OUTLETS TESTED

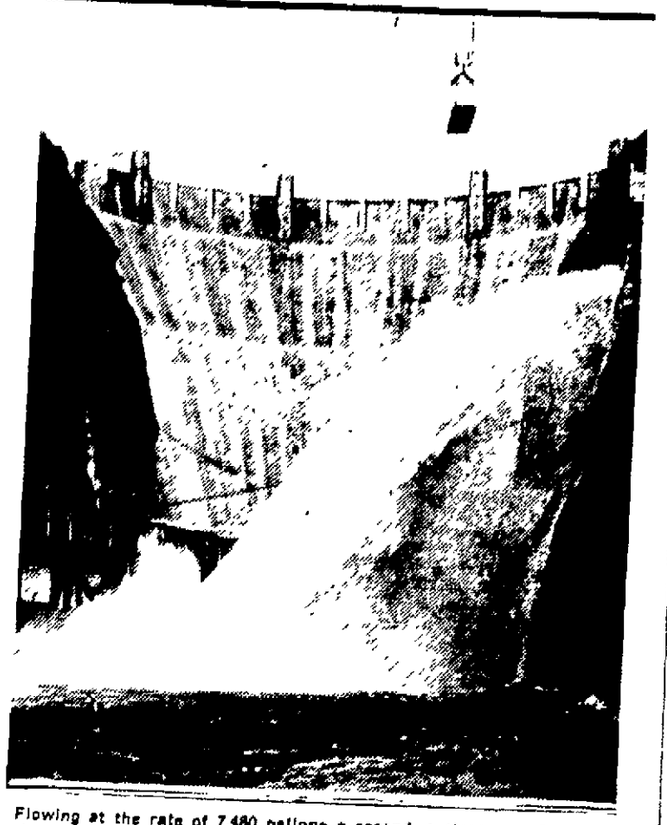

Flowing at the rate of 7,480 gallons a second, a stream of Colorado river water gushes from an outlet on the Arizona side of a canyon wall just below Boulder Dam as outlet valves were tested for the first time. (Associated Press Photo)

Tibet's High Mountains Feature of Strange Land

Tibet, most mysterious of countries of central Asia, is a land chiefly of ups and downs, notes a writer in the Chicago Tribune. High mountain ranges there are cut by narrow valleys, the whole of the country being so rugged and rocky that it is capable of supporting a population of barely three million souls. A sizable proportion of these are lamas, or priests who dwell within lamaseries that cling perilously to the steep slopes of the awe-inspiring mountains.

On the occasional lofty plateau in this strange land the people carry on a precarious form of agriculture and tend their small droves of yaks, great, shaggy oxen that are found in the country also in a wild state.

The religion of Tibet is a form of Buddhism known as Lamaism. It includes a widespread belief in reincarnation. The head of the church who likewise is the head of the state, bears the title of Dalai lama. Second in authority in the country and the church is the Tashi lama, to whom are attributed great spiritual powers.

Since the Jesuit fathers Grueber and D'Orville visited Tibet in 1661 few Europeans or other aliens have been permitted to cross its borders to visit the sacred cities of Lhasa and Shigatse.

Pulled Plows by Tails

The plow, simplest and most basic farm implement, reached excellence only after centuries of painful progress. Research by the bureau of agricultural engineering shows that the first plows, fashioned from crooked tree branches, were pulled by one or more men, another forcing the crude implement into the soil. The barbarous custom of fastening draft cattle to plows by their tails was practiced as late as 1631. When an attempt was made to introduce cast-iron plows in the United States, farmers declared they poisoned the soil and prevented crops growing. Sir Robert Peel in 1800 gave his farmers "two iron plows of the best construction." On his next visit they were again using wooden plows, believing that iron plows made the weeds grow.

"Foolscap" Paper

Paper in sheets 13 by 16 or 17 inches was watermarked, by old-time paper makers, with a fool's cap and bells. Hence the name "foolscap." Why it was marked is something else again. One account states that in the Cromwellian days, after the monarchy had been overthrown and the royal paper monopolies set aside, the foolscap watermark was ordered into the paper by parliament, in place of the royal arms, as a token of derision.

BATHTUB IS PRIZE IN "STORK DERBY"

Bagnato Clan Will Buy Equipment if They Win.

London, Ont.—The Bagnatos, leading contestants today in the Millar "stork derby," may take part of that half million-dollar prize which they expect to win, to buy themselves a half dozen assorted bathtubs.

That, they agree, would be the best expenditure they could make if they want to save time. Just now eleven little boys and girls must line up for the bath ritual, take their turn, wash as speedily and as efficiently as possible. And anyone who has waited for the bathroom Saturday night has a small idea what the littlest Bagnato must feel like while he awaits ten bathing ceremonies.

There was a time when Mister and Missus Bagnato had to bathe 23 children. Death removed some of the family, matrimony a few others. Eleven remain under the parental roof and the Bagnatos began preparing for another before Christmas months ago.

Mrs. Joseph Bagnato, who has had nine children in ten years and therefore is one of the leaders in the marathon for the estate of eccentric Charles Vance Millar, who left his fortune to be given to the mother having the greatest number of babies in ten years ending in October 1936. She is forty-two years old. She was thirteen years of age when she said "yes" to Joseph, who claimed his bride after arrangements were made by the parents of the two.

And if the Bagnatos win the stork derby there will be a family moving "to some nice quiet place in the country" and there'll be bathtubs for those Saturday night routines.

Haggis Is Not Scotch

Haggis is generally regarded as a delicacy only among the Scots. Most Englishmen have but a vague idea what the fearsome thing is, yet in the Middle Ages it figured largely in the dietary of the workers, says Tit-Bits Magazine. It originated, however, not in England, nor in Provencal France, where a very similar concoction known as "pieds et paquets" is considered a delicacy, but from classic Greece. These refined, artistic, fastidious ancients not only ate it and enjoyed it, but immortalized it in verse. Brought to England by Roman legionnaires, it narrowly escaped becoming the national dish of England. The concoction is made of oatmeal, pepper, salt, the liver, lights, and heart of a sheep; the whole being sewn into the stomach bag of a sheep and boiled

PROTESTING WORKERS GET FOOD

Sixteen thousand were idle in Akron, O., as labor trouble spread in various plants in the city. Here men at the Columbia Chemical company plant, staging a "sit-down protest" against denial of a 4-cent-an-hour increase for electricians, get food handed to them over a barbed wire fence by sympathizers. (Associated Press Photo)

On The Radio Day By Day

By C. A. SUTTERFIELD

Time is Eastern Standard.

New York, Feb. 22 (AP).—Without setting an exact date, RCA announces that it now expects to get a start on its field tests of television "within a month or two." This statement, in the company's annual report, is in accordance with a schedule laid out last May 7. The television transmitter, it also was announced, is to be located on the Empire State Building, New York, connected with a special studio, now nearing completion, in the Radio City quarters of NBC.

When Edward VIII makes his first public pronouncement since becoming King, in the form of a message to the British Empire on March 1, networks in the United States plan to broadcast it. It will be carried over all British Empire stations around 11 a. m., New York time.

ON THE SATURDAY NIGHT LIST:

WEAF-NBC—7:30—Prof. S. E. Morison on "Young Man Washington;" 8—Hit Parade; 9—Rubinoff Music; 9:30—Al Jolson; 10:30—New Olsen and Shutta Series, Joe Cook; 11—Rainbow Division Washington Program.

WABC-CBS—7:30—Niagara Falls Band; 9—Nino Martini; 9:30—National AAU Track; 10—Sen. Borah on "Constitution and Entangling Alliances;" 10:45—Rep. J. W. McCormack on "Americanism;" 11:30—Ozzie Nelson Orchestra.

WJZ-NBC—1—Santa Anita Handicap; 8:15—Boston Symphony; 9:30—Barn Dance; 10:30—Postmaster General Farley on "Campaign and the Corn Crop;" 11:30—Washington Program, Geo. M. Cohan and Others; 12—Carefree Carnival.

SUNDAY IS TO BRING:

WABC-CBS, WJZ-NBC and WMCA-Intercity—8 p. m.—President Roosevelt Brotherhood Day Talk.

WEAF-NBC—12:30—Roundtable on TVA Decision; 2:30—New Serial, "Peter Absolute;" 8—Major Bowes Amateurs; 10—Sunday Symphony, Nelson Eddy; 11—Melody Master.

WABC-CBS—12:30—Carnival at Nice, France; 1:45—Brotherhood Day Program (also WJZ-NBC at 11:30 a. m.); 3—N. Y Philharmonic; 6—Return of Phil Spitalny's Girls; 7—Eddie Cantor; 7:30—Phil Baker; 8:30—Women in Washington, Roundtable; 9—Detroit Symphony, Ezio Pinza.

WJZ-NBC—12:30—Radio City Symphony; 2—Magic Key of Radio; 4:30—Design for Listening; 5:30—Return of Malcolm LaPrade; 7—Jack Benny; 7:30—Ripley Program; 9:45—Whiteman Varieties; 10:30—Seth Parker.

MONDAY EXPECTATIONS:

WEAF-NBC—11 a. m.—Operetta, "Gondoliers;" 2 p. m.—Education Forum; 4—Women's Radio Review.

WABC-CBS—2:30—School of the Air; 4—Commercial Comment; 6:35—Vanished Voices.

SOME MONDAY SHORT WAVES:

PHI Holland—8:40 a. m. —Dance; JVM Tokyo—4 p. m.—Japanese Musicale; 2RO Rome—6—America's Hour; DJC Berlin—7:45—Dance Through the Centuries; GSD, GSC, GSL London—10:30—"Spice of Life."

SATURDAY, FEBRUARY 22

EVENING

WEAF—660k
6:00—News; Bavarian Orch.
6:15—News; Bavarian Orch.
6:30—News; Alma Kitchell
6.45—Religion in the News
7:00—Thornton Fisher
7:15—Popeye, the Sailor
7:30—"Young Man Washington"
7:45—Hampton Institute Singers
8:00—Hit Parade
9:00—Rubinoff & Violin
9:30—Young Orch.
10:30—Olsen & Shutta
11:00—Rainbow Div. Vets
11:30—News; Dornberger's Orch.
12:00—Duchin's Orch.

WOR—710k
6:00—Uncle Don
6:20—Vincent Connolly, News
6.45—Melody Moments
7:00—Sports
7:15—Hollywood Highlights
7:30—Russian Art Ensemble
7:45—Washington Merry-go-Round
8:00—Lou Little Club
8:30—Race Description
8:45—Music Hall
9.00—Charioteers
9:15—Symphony Orch.
10:30—Sherlock Holmes
11.00—Weather, News
11:15—Travers' Orch.
11:30—Martin's Orch.
11:45—Week's Orch.
12:00—Kyser's Orch.

WJZ—760k
6.00—News; Jubilee Choir
6:15—Temple of Song
6.30—News; King's Jesters
6:45—Emory Glee Club
7.00—Santa Anita Handicap
7.30—Message of Israel
8:00—Spanish Revue
8.15—Boston Symphony
8:45—Nagle Orch
9.15—Armchair Quartet
9.30—Barn Dance
10:30—Postmaster Gen. J. A. Farley
11:00—News; Rines Orch.
11:30—O. M. Cohan
12:00—Carefree Carnival

WABC—860k
6:00—Frederic William Wile
6:15—"News of Youth"
6:30—News; Roth's Orch.
6:45—Popular Songs
7:00—Frank Parker Series
7:30—Carborundum Band
8:00—Beauty Box Theatre
9.00—N. Martini
9:30—Nat'l A. A. U. Meet
10:00—Sen. W. E Borah
10:30—J. Farrell, baritone
10:45—"Americanism"
11:00—Lyman's Orch.
11:30—Nelson's Orch.
12:00—To be announced

WGY—790k
6:00—News; Musical Program
6:15—Municipal Series
6:30—News; Evening Rewriteks
6:45—Waring's Pennsylvanians
7:00—New Yorkers
7:15—Popeye the Sailor
7:30—General Electric Program
8:00—Hit Parade
9:00—Rubinoff and violin
9:30—Shell Chateau
10:30—Olson's Orch.
11:00—Rainbow Div. Vets. Program
11:30—News; Meeker Orch.
12:00—Dance Music

SUNDAY, FEBRUARY 23

DAYTIME

WEAF—660k
8:00—Melody Hour
9:00—Marimba Orch.
9:30—Concert Ensemble
10:00—Radio Pulpit, Dr. S. Parker Cadman
10:30—Music & Amer. Youth
11:00—News; Piano Duo
11:15—Rudd & Rogers
11:30—Bowes Family
12:30—U. of C. Roundtable
1:00—Road to Romany
1:30—Cornelius Vanderbilt, Jr.
1:45—Sweethearts of Air
2.00—Melody Matinee
2:30—"Peter Absolute"
3:00—Reser Orch.
3:30—Met. Opera Auditions
4:00—Widow's Sons
4:30—Temple of Song
5:00—Pop Concert
5.30—Old & New Ways of Living
5:45—Words & Music
6:00—Catholic Hour
6:30—Echoes of New York
7:00—K-7 Drama
7:30—Fireside Recitals
7:45—Sunset Dreams
8:00—Maj. Bowes Amateurs
9:00—Merry-Go-Round
9:30—American Album
10:00—Concert
11:00—Melody Master
11:30—News; Jarrett Orch.
12:00—Pearl's Orch.

WOR—710k
8.00—Silver Strains
9:00—Rainbow House
10:00—Transradio News
10:15—Museum Talk
10:30—Listener Speaks
11:00—String Quartet
12:00—Uncle Don
12:30—Footlight Revue
1:00—J. Berch, songs
1:15—While the City Sleeps
1:30—Song Classics
1:45—Sonata Recital
2:15—Canary Program
2:30—Lamplighter
3:00—Stern's Orch.
3:30—Fur Trappers
4:00—Rev. Chas. E. Coughlin
4:45—McIntyre's Revue
5:15—Inquiring Reporter
5:30—Sun. Afternoon at Home
5:45—Charioteers
6:00—Jones & Orch.
6:30—Transradio News
6:45—All Star Revue
7:00—Sports
7:15—Forum Hour
7:45—O'Malley Family
8.00—Master Musicians
8:30—Osborne's Orch.
9:00—Pickard Family
9.30—Male Chorus
9.45—Michael Strange
10:00—Check to Check
10.30—"Today's Problems in N. J. Gov't"
10:45—Witch's Tale
11.15—Weather; News
11:45—Week's Orch.
12.00—Weems Orch.

WJZ—760k
8:00—Wm. Meeder, organist
8:30—Tone Pictures
9:00—Children's Hour
10:00—Southernaires
10:30—Variety Program
11:00—News; A. Remsen, contralto
11:15—Neighbor Nell
11:30—"Religious Liberty in America"
Noon—Pageant of Youth
12:30—Radio City Music Hall
1:30—Nat'l Youth Conference
2:00—Magic Key of RCA
3:00—Your English
3:15—Pine Mountain School
3:45—Oriental Orch.
4:00—Nat'l Vespers
4:30—Design for Listening
5:00—Poetry & Drama
5:30—Travel Talk
5:45—Gabriel Heatter
6:00—Velvetone Music
6:30—Grand Hotel—Sketch
7:00—Jack Benny
7:30—New Ripley Series
8:00—Brotherhood Day Program
8:15—Concert Ensemble
8:30—NBC Ass'n.
9:00—Contrasts Abroad
9:30—Walter Winchell
9:45—Whiteman's Varieties
10:30—Seth Parker
11:00—Dandies of Yesterday
11:30—News; Shandor, violin
11:30—Duchin Orch.
12.00—Goodman Orch.

WABC—860k
8:00—Organ Reveille
8:30—Lyric Serenade
8:45—Radio Spotlight
9.00—Anni Susan's
10:00—Church of the Air
10:30—News; Sonata Series
11:00—Children's Hour
12:00—Dance Orch
12:00—Salt Lake City Choir and Organ
12:30—Nice Carnival
12:45—B'dc'st from Paris
1:00—Church of Air
1:30—Musical Footnotes
1.45—Brotherhood Day
2:00—Leslie Howard
2:30—Manzanares Orch.
3:00—Philharmonic Orch.
5.00—Melodiana
6:30—Crumit and Sanderson
6:00—Hour of Charm
6:30—Smiling Ed McConnell
6:45—Voice of Experience
7:00—Eddie Cantor
7:30—Phil Baker
8:00—Brotherhood Day Conference
8:15—The World Dances
8:30—Women in Washington
9:00—Sun Evening Hour
10:00—"Fight Against Crime"
10:30—Rich's Orch.
11:00—Traver's Orch.
11:30—News; Jones Orch.
12:00—Olsen's Orch.

WGY—790k
9:00—Federation of Churches
9:30—B'dc'st from Lake Placid
10:00—Radio Pulpit
10:30—Music & Amer. Youth
11:00—News; Musical Program
11:15—Peerless Trio
11:30—Maj. Bowes Family
12:30—Roundtable Discussion
1:00—Road to Romany
1:30—Musical Program
1:45—Green & Je Rose
2:00—Musical Matinee
2:30—"Peter Absolute"
3:00—Reser & Eskimos
3:30—Met. Opera Auditions
4:00—Widow's Sons
4:30—Carle & Orch.
5:00—Pop Concert
5:30—Words & Music
5:45—Musical Program
6:00—Catholic Hour
6:30—A. McCullough
6:45—Miners' Quartet
7:00—K-7 Drama
7:30—Fireside Recitals
7:45—Morin Sisters & Ranch Boys
8:00—Major Bowes' Amateur Hour
9:00—Merry-Go-Round
9:30—Amer. Musical Revue
10:00—Concert
11:00—Melody Master
11:30—News; Dance Orch.

MONDAY, FEBRUARY 24

EVENING

WEAF—660k
6.00—Flying Time
6:15—News; Connie Gates
6:30—News; Gordon Orch
6:45—Billy & Betty
7:00—Amos 'n' Andy
7:15—Uncle Ezra
7:30—B. C. Hill
7:45—Education in the News
8:00—Hammerstein's Music Hall
9:30—Nelson Eddy
9:00—Gypsies and music
9:30—Grace Moore
10:00—Lullaby Lady
10:30—Nat'l Radio Forum
11:00—Light's Orch.
11:30—News, Magnolia Blossoms
12.00—Goodman Orch.

WOR—710k
6:00—Uncle Don
6:30—Vincent Connolly
6:45—Melody Moments
7:00—Sports
7:15—Lone Ranger
7:30—Lum Bunger
8:00—Gabriel Heatter
8:15—O'Neills
8:30—H. Marland
9:00—Male Chorus
9:15—Horse Sense Philosophy
9:30—Phil Kitis Orch.
10:00—J. F. Seebach, Jr., talk
10:15—Connie Sedres
11.00—Weather; Transradio News
11:15—Perry's Orch.
11:30—Reichman's Orch.
12.00—Kemp Orch.

WJZ—760k
6:00—U. S. Army Band
6:30—News; King's Guard
6:45—Lowell Thomas
7:00—R. Leibert, organist
7:15—Capt. Tim
7:30—Lum & Abner
7:45—L. Revel, songs
8:00—Fisher Music & Molly
8:30—Victoria Sisters
9:00—Greater Minstrels
9:30—Frazier
10:00—Celebrity Night
10:30—To be announced
11:00—News; Dorothy Lamour
11:15—Job Spots
11:30—Nobis's Orch.
12:00—Shandor, violin; Russian Singers

WABC—860k
6.00—Buck Rogers
6:30—Benson and Jim
6:30—News; Vanished Voices
7.00—Myrt and Marge
7:15—Hosing & Charioteers
7:30—"Magic Song"
7:45—Boake Carter
8:00—Lombardo Road
8:30—Fitz & Pat
9:00—Radio Theatre
10:00—Wayne King's Orch
10:30—March of Time
10:45—NEA Convention
11:00—Denny Orch.
11:30—Lopez Orch.
12:00—Cardinal Dougherty

WGY—790k
6.00—News; Musical Program
6:15—Richards Orch.
6:30—News, Evening Rewriteks
6.45—Grace & Scotty
7:00—Amos 'n' Andy
7:15—Uncle Ezra
7:30—Jim Healey
7:45—Bob Ballard
8.00—Music Hall
8:30—Dolly's Orch.
9:00—Orphans
9:30—Grace Moore
10:00—Lullaby Lady
10:30—Radio Forum
11:00—News, Dance Orch
11:15—J. Allright, crooner
11:30—Lumia Orch.
12.00—Dance Orch.

Short Wave Highlights For the Coming Week

(All Time is Eastern Standard)

Sunday, February 23

London—6 p. m., a religious service. GSD, 25.5 m. (11,750 kc.), GSC, 31.3 m. (9,580 kc.), GSB, 31.5 m. (9,510 kc.), or GSA, 49.5 m. (6,050 kc.)

Paris—6:15 p. m., Radio-Paris concert. FTA, 25 6 m. (11,720 kc.)

Mexico City—7 p. m., Mexican Army Band. XECR, 40.8 m. (7,380 kc.)

Caracas, Venezuela—7:30 p. m., Dance music. YV2RC, 51.7 m. (5,800 kc.)

Berlin—9:15 p. m.—Brass Band. DJC, 49.8 m. (6,020 kc.)

London—10 p. m., a religious service. GSD, 25.5 m. (11,750 kc.), GSC, 31.3 m. (9,580 kc.), GSL, 49.1 m. (6,110 kc.)

Monday, February 24

Eindhoven, Holland—8:40 a. m., dance music. PHI, 25.5 m. (11,730 kc.)

Washington—11 a. m., U. S. Navy Band. W8XK, Pittsburgh, 19.7 m. (15,210 kc.), and W3XAL, New York, 16.8 m. (17,780 kc.)

Tokyo—4 p. m., Japanese music. JVM, Nazaki, 27.9 m. (10,740 kc.)

Rome—6 p. m., News bulletins and opera. 2RO, 31.1 m. (9,635 kc.)

Berlin—7:45 p. m., "A Dance Through the Centuries." DJC, 49.8 m. (6,020 kc.)

London—10:30 p. m., "The Spice of Life." GSD, 25 5 m. (11,750 kc.), GSC, 31.3 m. (9,580 kc.), or GSL, 49.1 m. (6,110 kc.)

Tuesday, February 25

Washington—11 a. m., United States Marine Band. W8XK, Pittsburgh, 19.7 m. (15,210 kc.), also W3XAL, New York, 16.8 m. (17,780 kc.)

Paris—3:30 p. m., "A Carnival in Paris." FYA, 25.6 m. (11,720 kc.)

London—6 p. m., "Rocking Horse Winner." GSD, 25 5 m. (11,750 kc.), GSC, 31.3 m. (9,580 kc.), GSB, 31.5 m. (9,510 kc.), or GSA, 49.5 m. (6,050 kc.)

Schenectady—6:45 p. m., Radio Engineer. W2XAF, 31.4 m. (9,550 kc.)

Berlin—7:45 p. m., "Till Eulenspiegel." DJC, 49.8 m. (6,020 kc.)

London—10 p. m., Variety. GSD, 25.5 m. (11,750 kc.), GSC, 31.3 m. (9,580 kc.), or GSL, 49.1 m. (6,110 kc.)

Wednesday, February 26

Washington—11:30 a. m., U. S. Army Band. W8XK, Pittsburgh, 19.7 m. (15,210 kc.), and W3XAL, New York, 16.8 m. (17,780 kc.)

Moscow—4 p. m., Russian composers. RW-59 96,000 or 12,000 kc.)

Rome—6 p. m., News bulletins and opera. 2RO, 31.1 m. (9,635 kc.)

Berlin—7:30 p. m., A Memorial. DJC, 49.8 m. (6,020 kc.)

London—10 p. m., "Wig and Gown." GSD, 25.5 m. (11,750 kc.), GSC, 31.3 m. (9,580 kc.), or GSL, 49.1 m. (6,110 kc.)

London—10:30 p. m., "Foreign Affairs." GSD, 25.5 m. (11,750 kc.), GSC, 31.3 m. (9,580 kc.), or GSL, 49.1 m. (6,110 kc.)

Thursday, February 27

Eindhoven, Holland — 9 a. m., "Geneva and the League of Nations." PHI, 25.5 m. (11,730 kc.)

Washington—11 a. m., U. S. Navy Band. W8XK, Pittsburgh, 19.7 m. (15,210 kc.), and W3XAL, New York, 16.8 m. (17,780 kc.)

Paris—3:30 p. m., "Fragonard." FYA, 25.6 m. (11,720 kc.)

Tokyo—4 p. m., Oriental musical comedy. JVM, Nazaki, 27.9 m. (10,740 kc.)

Berlin—8:30 p. m., "The Art of the Fugue." DJC, 49.8 m. (6,020 kc.)

Friday, February 28

London—6 p. m., "February Fill-Dyke." GSD, 25.5 m. (11,750 kc.), GSC, 31.3 m. (9,580 kc.), GSB, 31.5 m. (9,510 kc.), or GSA, 49.5 m. (6,050 kc.)

Rome—6 p. m., News bulletins and opera. 2RO, 31.1 m. (9,635 kc.)

Berlin—7:30 p. m., "Eternal as the Stars." DJC, 49.8 m. (6,020 kc.)

London—10 p. m., Pianoforte. GSD, 25.5 m. (11,750 kc.). GSC, 31.3 m. (9,580 kc.), or GSL, 49.1 m. (6,110 kc.)

Paris—11:20 p. m., News bulletins. FYA, 25.6 m. (11,720 kc.)

Saturday, February 29

Paris—9:30 a. m., Jazz orchestra. FYA, 25.6 m. (11,720 kc.)

New York City—1:45 p. m., Metropolitan Opera. W2XAF, Schenectady, 31.4 m. (9,550 kc.), W2XAD, 19.5 m. (15,400 kc.)

Moscow—4 p. m., Russian RW-59 (6,000 or 12,000 kc.)

Geneva—5:30 p. m., "League of Nations Italo-Ethiopian War Discussions." HBL, 31.2 m. (9,650 kc.)

London—7 p. m., "St. Valentine's Day." GSD, 25.5 m. (11,750 kc.), GSC, 31.3 m. (9,580 kc.), GSB, 31.5 m. (9,510 kc.), or GSA, 49.5 m. (6,050 kc.). Also at 10 p. m. GSD, GSC and GSL, 49.1 m. (6,110 kc.)

Berlin—8:30 p. m., German dances. DJC, 49.8 m. (6,020 kc.)

MASQUERAD
MONDAY, FEB. 24
Kingston Municipal Audito
2 ORCHESTRAS
Cy Austin and his orchestra f
Huling's Barn vs. Bob Steud
and his brand new band.
Auspices Building Committee
Musicians' Union.
FIVE COSTUME PRIZES.
ADMISSION 25c, AS USU

C. C. FROUD
Chiropractor
310 Wall St,
Newberry Buildin
Oldest established C practice in Kingston vicinity. In practice 1914. Phone 4048.

R. E. LANE
Kerosene • Heating Oi
2999J. 2637

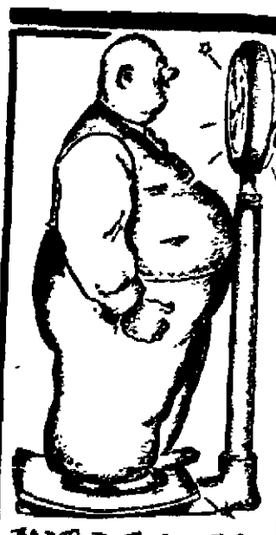

WEIGHTY
problems in insurance do not baffle this agency. Whatever your insurance requirements may be, big or little, you will always find here the courteous and efficient service you have learned to expect, and policies written only with the best and strongest insurance companies in America. This agency is equipped to serve you.
DECKER and FOWLER, Inc.
GENERAL INSURANCE
44 MAIN ST. - Phone 6
Kingston, New York.

STEEP ROOFS
Every Type
FLAT ROOFS
Smith-Parish has Eternite Asbestos and Ruberoid Asphalt shingles in all types. For new work, reroofing. We also make permanent repairs.
Smith Parish Roofing Co.
at 78 Furnace Street
Phone 4082

Middletown Production Credit Association
15-17 King Street
A Cooperative Farmer Loaning Organization
Organized Under
FARM CREDIT ADMINISTRATION
To Serve
Ulster, Rockland, Sullivan and Orange Counties
To Make Short Term Production Loans To Dairy, Fruit, Poultry and Crop Farmers From February 6, 1934 to December 31, 1935
Have Loaned to Farmers.....$820,000.00
Outstanding Loans December 31, 1935..... 415,000.00
Net Earnings Reserved for Any Losses..... 11,000.00
ARRANGE FOR YOUR FUTURE CREDIT NEEDS AT 5% — TO BUY FOR CASH
You Are Welcome to Discuss Your Farm Financial Problems With Us.
A Representative will be at Farm Bureau Office, Kingston, New York, Wednesdays, February 26th, March 4th-11th-18th.
Charles L. Reed, Secretary-Treasurer.
DIRECTORS
Samuel R. Phelps, Walden, N. Y.; C. C. Dufland, Ulster Park, N. Y.; W. Harrison Wheeler, Florida, N. Y.; John L. Schermerhorn, Accord, N. Y.; C. H. Bunger, Jr., Ferndale, N. Y.